THE YEAR BOOK 1938

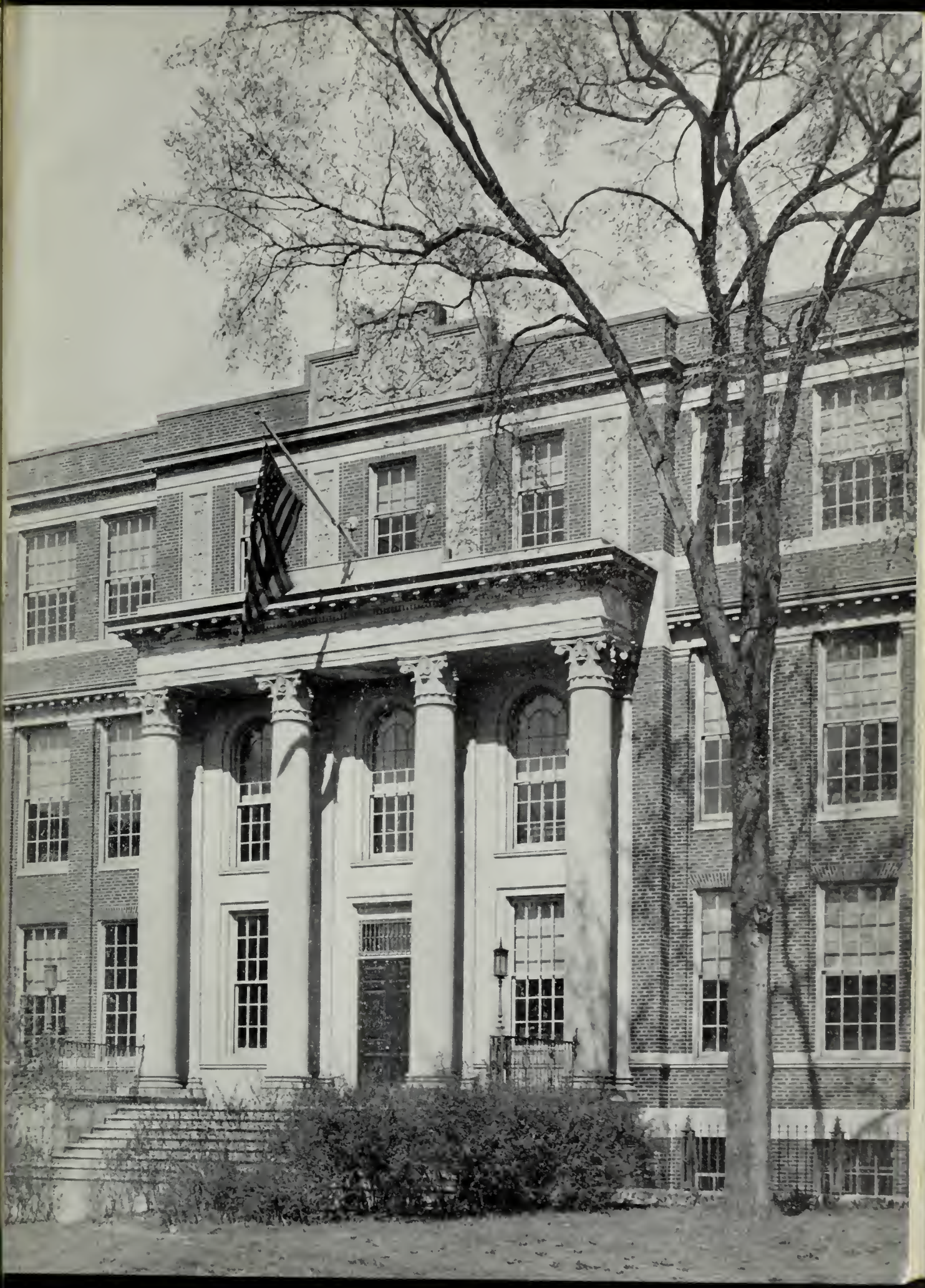

HIGH ROSLINDALE SCHOOL

THE YEAR BOOK 1938

DEDICATION

Latin roots and scientific formulas, phonographic signs and mathematical symbols may, in the course of years, fade from our minds; but the GOOD TIMES that have made our hearts beat as one and have helped us form lifelong friendships will remain with us always as happy memories.

With these will ever arise the smiling countenance of a lady who has been for the first two graduating classes of our school

The Patroness of Friendship and Fraternity.

To this lady,

MISS AGNES M. O'SHEA

we, the Class of 1938,
most affectionately
dedicate our
Year Book

Boys and Girls of the Class of 1938:

As you are about to pass another milestone along the educational highway, and leave behind you experiences and associations of happy days spent in your Alma Mater, your teachers hope you will take with you for your future travels the high ideals and noble purposes which the youth of today needs so much for his guidance along the way.

AMBROSE B. WARREN,
Head Master.

. . . . *gladly would he learn, and gladly teach.*

Words graven upon stone may yield under many rains, but the tribute intended fades not easily from the heart of friends. The words we would say are not easily said, for, in the saying, we may fail of our intent. Teacher, Counselor, *Friend, AVE atque VALE.*

The Editors.

FRANCIS J. CONLIN
Head of English Department

THE FACULTY

THE FACULTY

HEAD MASTER

AMBROSE B. WARREN

HEADS OF DEPARTMENTS

Francis J. Conlin	*English*
Anastasia B. Connor	*Modern Languages*
Thomas F. Gately	*Commercial Branches*
Helena R. Guiney	*History*
Thomas A. Pickett	*Science*
John F. Roche	*Mathematics*

TEACHERS

Edwin C. Anderson	*Mechanic Arts*
Francis P. Assmus	*Mechanic Arts*
Grace N. Aznive	*Art*
Anna F. Bell	*Science*
Catherine A. Bunyon	*English*
Loretta J. Burke	*Commercial*
Rita M. Burke	*French*
Florence L. Carter	*Physical Training*
Mary C. Clayton	*Matron*
Vincent P. Connors	*Mechanic Arts*
Mary A. Consodine	*French*
M. Barbara Dee	*Science*
Kathleen A. Deery	*Commercial*
Antonio E. Donadio	*Commercial*
Marguerite H. Findlen	*Mathematics*
Marion E. Fitzgerald	*French, German*
Rosalie E. FitzGerald	*Physical Training*
Marie C. Flannelly	*English*
Ethel S. Fletcher	*Vocational Guidance*
Grace M. Fogarty	*Dressmaking*
Winifred C. Gilbody	*Clerical Assistant*
Charles W. Gleason	*Commercial*
Helen T. Goodwin	*English*
Marie G. Gookin	*Commercial*
Emma L. Grandfield	*Mathematics*
Selma M. Gross	*English*
Edwin J. Haertl	*Science*
Mary E. Hamrock	*English*

Lucile A. Harrington	*English*
William A. Hartigan	*Latin. English*
Louise L. Howe	*English*
Margaret M. Kane	*French*
Charles Kaner	*Commercial*
Major Albert J. Kelley	*Military Drill*
Dorothea M. Kelley	*Commercial*
Margaret P. Kelley	*Commercial*
Katharine Keough	*Comercial*
John J. Landrigan	*English*
Beatrice A. Lock	*Commercial*
Dorothy M. Lyons	*English*
Milton E. MacGregor	*Mathematics*
Dorothea K. Macleod	*Commercial*
Florence Magner	*Mathematics*
Marie E. Malaguerra	*Spanish*
Clare L. Martell	*English*
Helen M. McCormick	*Commercial*
Frederick J. Murray	*History*
Mary E. Neal	*Chemistry, Physics*
Francis E. O'Brien	*Commercial*
Mildred G. O'Brien	*History*
Agnes M. O'Shea	*English*
Francis E. Reynolds	*Science*
Eileen M. Rice	*Latin*
Marjorie P. Riley	*History*
Mary E. Rush	*Commercial*
Agnes V. Scannell	*Commercial*
Galindia E. Scena	*Dressmaking*
Mary M. Stavrinos	*Spanish*
Mary F. Sullivan	*Commercial*
Mary F. Toland	*English*
Helen L. Walsh	*Secretary*
Mildred M. Ward	*Commercial*
Maurice Zeserson	*History*

CLASS OF 1938

BERNARD W. MCGOWAN
President

JEANNE L. KEADY
Treasurer

MARY C. LEONARD
Secretary

ROBERT E. MCTERNAN
Vice-President

RUTH I. ADAMI
"Rufus"

Hobbies: Ice Skating, Swimming
Ambition: Comptometer operator

CONCETTA M. ARINI
"Connie"

Hobbies: Reading; Swimming
Violin Orchestra
Boston Clerical School

EDWARD J. ALBRECHT

Ambition: Engineer
Band, 1937; Band Sergeant, 1938

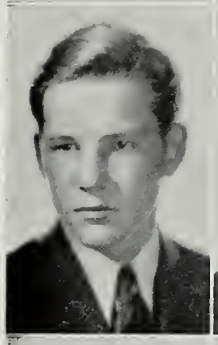

JOSEPH BAGLIO

Hobby: Sports
Football, 1937, 1938

MARY E. ALEXANDER
"Mev" "Alex"

Hobbies: Bowling; Yachting
Ambition: Break high-string record
Cercle Francais, 1938
Business School

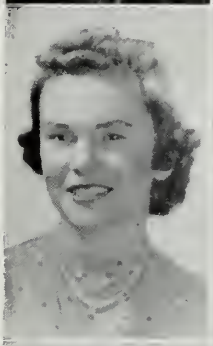

WANDA M. BARLOG
"Suzy-Q"

Hobbies: Dancing; Clubs
Ambitions: Dietitian; Travel
Spanish Club, 1938; Cercle Francais, 1938; Red Cross, 1937
Framingham Normal

LAWRENCE ALTIMAR
"Larry"

Ambition: Sports Editor or Announcer
Cadet 1st Sergeant, 1938; Track, 1937; Baseball, 1937
University of Southern California

JUNE C. BARONE
"Connie"

Hobbies: Sports; Tennis
Ambition: Travel
Glee Club
Business College

ROBERT ANDREWS
"Bob"

Hobby: Collecting Race Horse Pictures
Ambition: Bank President

BARBARA A. BARQUINERO
"Babs" "Bobby" "Barbarita"

Hobby: American Pottery
Ambition: Secretary
Spanish Club, 1937
Boston Clerical School

ALICE BARRON

Hobbies: Knitting: Piano: Sports
Ambition: Private Secretary
Simmons

DOROTHY BELL
"Dimples"

Hobby: Collecting pictures and soap
Ambition: Professional Dancer
Variety Show, 1937
Boston Clerical School

LOIS E. BARRON
"Brownie"

Hobbies: Ping Pong: Movies
Ambition: Secretary
Business School

FRED BELLOWS
"Bells"

Hobby: Aviation Model Building
Ambition: Shop Teacher
Student Council 1937-1938
Training School for Teachers of Mechanic Arts

YOLANDA BASTIANELLI
"Yo" *"Boots"*

Ambition: Musical Career

JOSEPH BENERSANI
"Ben"

Hobby: Fishing
Ambition: Harpoon a sardine

GERTRUDE BAUMANN
"Ducy"

Hobbies: Horseback Riding: Bicycling: Harmonica
Ambition: Successful Imitator
Setting-up Drill Leader. Gym 1st Lieutenant

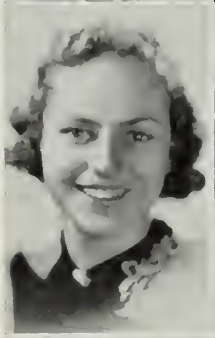

DOROTHEA A. BENNETT
"Dot" *"Dottie"*

Hobby: Collecting Souvenirs
Basketball, 1938
Business School

BENJAMIN BEDUGIS
"Bennie"

Hobby: Sports
Ambitions: To learn Geometry: Athlete
Track, 1937, 1938

BARBARA BESSE
"Barby" *"Bess"*

Hobbies: Dancing: Horseback Riding
Ambition: Nurse
Variety Show, 1938
Nurse's Training School

3B

MARGARET E. BLAKNEY
"Peggy"

Hobbies: Dancing; Roller Skating
Ambition: Radio
Glee Club, 1937; Spanish Club, 1937, 1938

HELEN BRADY
"Sis"

Hobbies: Tennis; Swimming; Bowling
Ambition: Secretary
Business School

MARY BLIZARD
"Shorty"

Hobby: Dancing
Ambition: Secretary
Setting-up Drill Leader
Business College

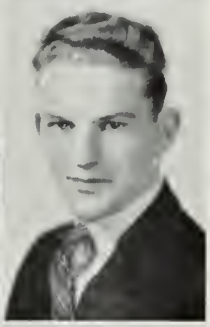

PETER BRADY
"Pete"

Hobby: Horseback Riding
Ambition: To master shorthand
Football, 1937; Baseball, 1937-1938; Track, 1937-1938
Bentley's

ESTELLE BOGGI

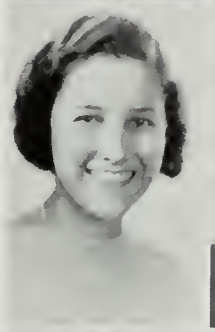

MILTON BRADLEY
"Buddie"

Hobbies: Baseball, Tennis
Ambition: Reporter
Bentley's

PAUL W. BOHN
"Lefty"

Hobby: Baseball; Swimming
Ambition: Newspaper Work
Bentley's

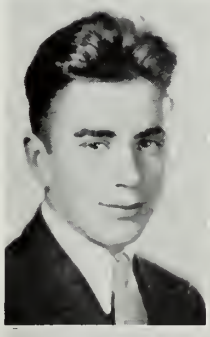

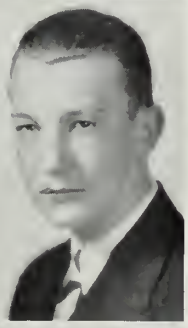

ALBERT BRAUNEIS
"Browneyes"

Hobby: Pool
Ambition: Teacher
Baseball: 1937-1938

MARY E. BOURKE
"Burkie"

Hobbies: Sailing; Bowling, Horseback Riding; Swimming
Vesper George Art School

FREDERICK J. BRENNAN
"Freddy"

Ambition: Join the navy
Cadet Sergeant, 1938

JAMES BRINE
"Bill" *"Jock"*

Hobby: Sports
Ambition: Graduate from High School
Cadet 2nd Lieutenant 1938; Football, 1937-1938; Baseball 1937, 1938

GORDON BROWN
"Hoot"

Hobby: Shooting; Horseback Riding
Ambition: Own a horse and wagon
Baseball; Football; Track
Bentley's

PHILIP DANIEL BROOKS
"Brooksie"

Hobby: Golf
Ambition: Civil Engineer
Band, 1937; Band Sergeant, 1938; Cercle Francais 1938
College

JOSEPH W. BUCKLEY
"Joe" *"Buck"*

Hobby: Baseball; Football; Hockey
Bentley's

VIRGINIA M. BROOKS
"Ginny"

Basketball, 1937-1938
Business School

LORETTA E. BUCKLEY

Hobbies: Dancing; Tennis
Ambition: Opera
Christmas Play, 1938; Senior Council; Treasurer Public Speaking Club, 1938
New England Conservatory of Music

BARBARA McLEOD BROWN
"Babs"

Hobby: "Swingin"
Ambition: Costume Designer
Tattler Staff; Public Speaking Club, 1938; Glee Club; Spanish Club; Fashion Show

ANNE L. BURBANK
"Skeezic" "Nan" "Mike"

Cercle Francais, 1938; Basketball, 1938
Business School

HELEN BROWN

Hobbies: Dressmaking; Flowers
Ambition: Nurse
Tattler Staff; Setting-up Drill Leader, 1937
Massachusetts General Hospital or Faulkner Hospital

WALTER BURKE
"Wally"

Hobbies: Stamp Collecting; Match Collecting
Ambition: Warden of Sing-Sing
Senior Council; Track, 1937, 1938; Baseball, 1937; Football, 1937; Cadet 1st Lieutenant

3B

MARJORIE B. BURLEIGH
"Midge"

Hobbies: Canoeing: Roller Skating: Tennis: Swimming
Ambition: Ossipee Lake Hotel Owner
Secretary Student Council. 1938
Massachusetts State

CATHERINE CAMMARATA
"Kay"

Hobbies Dancing: Tennis
Ambition: Filing Clerk

MARJORIE T. BURNS
"Snooks"

Hobbies: Swimming: Skating
Ambition: Travel
Fashion Show

ALTA P. CAMPBELL
"Sandy" "Al"

Hobbies: Swimming: Dancing: Roller Skating: Reading Music
Ambition: Dietitian and Domestic Science Teacher
Verse Speaking Choir. 1937: Spanish Club. 1937: 1938: Cercle Francais. 1938: Setting-up-Drill Leader: Student Council. 1937

EDWARD H. BUSI
"Ed" "Eddie"

Hobby: Sports
Cadet Sergeant
Bentley's

MARILYN F. CAMPBELL
"Lynn"

Hobbies: Skating: Collecting Photographs
Ambition: Secretary: Travel
Boston Clerical School

EVELYN E. CAIGER
"Lynne"

Hobbies: Horseback Riding: Dancing
Ambition: Specialty Shop Buyer
Lassell

MAFOLDA R. CAPILLI
"Muffy"

Hobbies: Swimming: Skating: Collection of Lives of Famous Authors
Ambitions: Radio: Travel
Evening College and New England Conservatory of Music

MARGARET S. CALDWELL
"Peggy"

Hobbies: Tennis: Swimming
Ambition: Secretary

MARGUERITE CARLSON

Hobbies: Boating: Swimming. Collecting Sea-Shells
Ambition: Teaching: Travel
Red Cross. 1937. 1938: Spanish Club. 1937. 1938: Cercle Francais. 1938
Framingham State Teacher's College

MARY C. CARMICHAEL

Hobbies: Sewing, Riding, Skating
Ambition: Salesgirl

MARY A. COBBAN

Hobby: Dancing: Autograph Collecting
Ambition: Orchestra Leader
Setting-up Drill Leader

NORMAN H. CHAUSSE
"Bud" *"Normy"*

Hobby: Photography: Music
Ambition: Radio Musician
Bank, 1937; Band 1st Lieutenant, 1938; Symphony Band

EDITH COCKSHAW
"Eddie"

Hobby: Drawing: Skating
Ambition: Good position

EDNA M. CHERRY

Hobbies: Skating: Swimming
Ambition: Private Secretary
Boston Clerical School

GEORGE CHARLES COEN
"Bing"

Hobby: Dancing: Singing
Ambition: To own a Buick
Cadet 1st Lieutenant, 1937; Cadet Captain, 1938
Business College

DONALD CLAPP
"Donnie"

Hobby: "Swing"
Ambition: Engineer
Band, 1937; Band 2nd Lieutenant, 1938; School Orchestra, 1937, 1938; Dance Orchestra

LUCILLE MARY COLE
"Ginger"

Hobby: Roller Skating
Ambition: Art Teacher
Art Club, 1937, 1938; Christmas

MARY B. COAN
"May" *"Bernie"*

Hobbies: Swimming: Dancing: Tennis, Roller Skating
Ambition: Secretary
Bryant & Stratton

MARY C. CONBOY
"Snookie"

Hobby: Collecting ties: Collecting pins and pictures
Ambition: Aviatrix
Tattler Staff

3B

MARGARET M. CONDON
"Peggie" "Connie"

Hobby: Dancing. Horseback Riding: Tennis: Basketball
Ambition: Gym Instructor
Basketball: Public Speaking Club. 1938
Regis

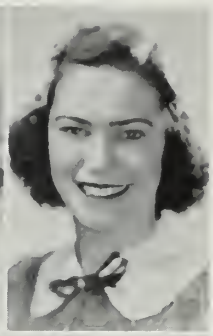

CATHERINE P CONNORS
"Kay"

Hobby: Dancing: Collecting Pictures
Tattler Staff: Athletic Association Representative
Wentworth Night School

VIRGINIA E. CONNELLY
"Connell"

Hobby: Tennis: Swimming
Ambition: Nurse
Cercle Francais. 1938
Faulkner Hospital School of Nursing

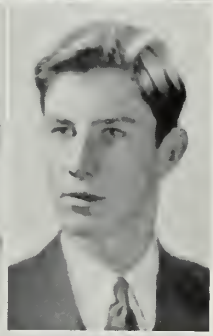

JAMES J. CONNORS
"Jimmy" "Harpo"

Hobby: Handball: Economic: Swimming
Ambition: Millionaire

RUTH M. CONNELLY
"Ruthie"

Hobby: Tennis: Bicycling
Ambition: Stenographer
Setting-up Drill Leader

BERNARD W. CONRAD. JR.
"Buddy"

Hobby: Photography
Ambition: Bank President
Cadet 1st Lieutenant. 1938: Tattler Staff: Track. 1937. 1938: Photography Club. 1938: Year Book Committee

WILLIAM E. CONNOLLY
"Lefty" "Bill"

Hobby: Collecting poetry
Ambition: High-pressure salesman
Cadet Lieutenant: President Spanish Club: Football. 1937: Track. 1938

HILDA G. CONTESTIBLE
"Bunny" "Connie" "Tillie"

Hobbies: Swiming: Canoeing: Skating: Tennis
Ambition: Nurse
Fashion Show. 1938
Business School

BARBARA R. CONNORS
"Babs"

Hobby: Swimming: Dancing: Tennis
Ambition: Newspaper work
Tattler Staff: Cercle Francais. 1938
Boston Clerical School

MARGARET C. CONWAY
"Connie" "Peggy"

Hobbies: Dancing: Swimming: Canoeing: Riding
Ambition: Stenographer
Basketball
Business School

FRANCES V. COREA
"Franny" "Fran" "Shrimp"

Hobby: Surf-board Riding: Roller Skating: Swimming
Ambition: Stenographer
Boston Clerical School

STANLEY R. CURLEY
"Stan"

Hobby: Dancing
Cadet 1st Lieutenant
College

HELEN M. COYNE
"Happy"

Hobby: Collecting Snap-shots; Roller Skating: Gym. 2nd Lieutenant: Basketball: Setting-up Drill Leader
Night School

KATHLEEN P. CURRAN
"Kay"

Hobby: Hiking: Tennis: Swimming
Ambition: Travel
Spanish Club
College

ALICE E. CRONIN
"Ali"

Hobby: Roller Skating: Surf-board Riding: Cercle Francais. 1938
Simmons

VIRGINIA DALE

Hobby: Photography: Books
Ambition: Social Service
Public Speaking Club
Boston University

JOHN A. CROTTY
"Flash" "Jack"

Ambition: Lawyer: Honest Politician
Football. 1937
Boston University

DOROTHY E. DAVIDSON
"Dot"

Hobby: Swimming. Skating
Ambition: Travel

AGNES J. CUDDY

Hobby: Canoeing: Swimming
Ambition: Travel. Stenographer
Student Council. 1937. 1938
Boston Clerical School

GERTRUDE M. DEAN
"Gertie"

Hobby: Swimming
Ambition: Secretary
Red Cross. 1937. 1938
Boston Clerical School

3B

ASHLEY E. DEE
"Ash" "Dede"

Hobby: Ping Pong
Ambition: Bank President
Cadet 1st Lieutenant, 1938
Evening School

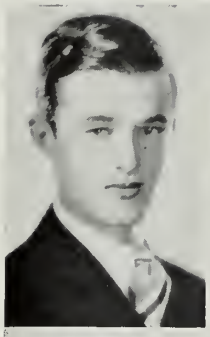

FRANCES J. DEVLIN
"Frannie"

Hobby: Golf; Bowling
Ambition: Private Secretary
Glee Club, 1937, 1938
Boston Clerical School

ANN M. DelFRANCO
"Honey" "Chick"

Hobby: Tennis, Drawing
Ambition: Commercial Artist Designer
Art School

ROSE MARIE DeMODICA
"Rosie"

Hobby: Tennis; Baseball; Reading; Golf
Ambition: Secretary

DOROTHY F. DEGNIN
"Frankie" "Dot"

Hobby: Collecting Knick-Knacks
Gym Captain, 1937, 1938; Basketball, 1937, 1938
Boston Clerical School

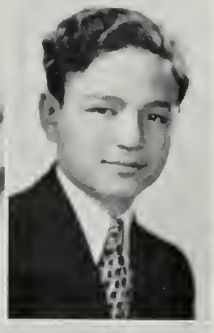

ANTONIO DINDIO, JR.
"Dindy" "Lucky"

Hobby: Golf; Roller Skating
Ambition: Chemical Engineer
Cadet 2nd Lieutenant
Northeastern

VIRGINIA M. DeHARO
"Ginnie"

Hobby: Dancing; Swimming; Horseback Riding
Ambitions: Doctor's Secretary; Nurse
Cercle Francais, 1938; Spanish Club, 1938
Katherine Dell Secretarial School

HELEN M. DINNEEN

Hobby: Golf
Ambition: Private Secretary
Fashion Show, 1937, 1938
Boston Clerical School

F. ROBERT D'ENTREMONT
"Rock" "Bob" "Peanut"

Hobby: Collecting Signs
Cadet 1st Lieutenant, 1938; Track, 1937, 1938

SALVATORE DiVENCENZO
"Steve"

Hobby: Trombone Playing
Ambition: Navy
Band Lieutenant, 1938; Orchestra

GRACE M. DODGE

Hobby: Collecting Postcards Skiing
Ambition: Secretary
Tattler Staff: Christmas Play. 1938: Basketball

ANNA M. DONAHUE
"Ann"

Hobby: Sports: Dancing
Ambition: Telephone operator
Boston Clerical School

CHARLES HENRY DOELL

Hobby: Stamp and Coin Collecting: Nautical Pictures
Ambition: Command Transoceanic Vessel
President Cercle Francais. 1938: Student Council. 1937
Massachusetts Nautical Training Ship

DANIEL F. DONOVAN
"Deacon" "Shotgun" "D. D."

Hobby: Sports
Ambition: Professional Sports
Football. 1937. 1938: Baseball. 1937. 1938: Band. 1938: Variety Show. 1938.

EVELYN A. DOHERTY
"Evie"

Hobby: Swimming: Roller Skating: Tennis
Ambition: Secretary

DOROTHY M. DONOVAN
"Sis" "Dot"

Hobby: Riding
Ambition: To Graduate
Spanish Club

THOMAS DOHERTY
"Tuck"

Hobby: Stamp Collecting
Ambition: Aviation
Cadet Sergeant
Night School

MARY E. DONOVAN
"Dunnie"

Hobby: Dancing: Autographs:
Ambition: Nurse
Setting-up-Drill Leader
Business School

ANNA R. DOLAN

Hobby: Swimming
Ambition: Secretary

THOMAS J. DONOVAN
"Joe"

Hobby: Clarinet: Saxaphone
Ambition: Excel in Business
Band 2nd Lieutenant. 1937: Variety Show. 1937. 1938: Prom Committee: Senior Council: Tattler Staff: Constitutional Essay Winner. 1938: Baseball Manager. 1937. 1938: Football Manager. 1937. 1938

3B

DOROTHY T. DOYLE
"Dot" "Chubby"

Hobby: Roller Skating; Swimming
Ambition: To Graduate
Basketball. 1938

MARGARET DUNKERLEY
"Retta"

Hobby: Tennis. Golf Bowling
Ambition: Nurse
Glee Club. 1937. 1938
Simmons

LOUISE F. DRISCOLL
"Wheezie"

Hobby: Roller Skating
Ambition: To Graduate

PAUL A. DUNKERLY
"Dunk"

Ambition: Engineer
Assembly Speaker
Northeastern

MARY L. DRISCOLL
"May"

Hobby: Newspaper Clippings: Swimming; Dancing; Collecting Napkins
Ambition: Authoress
Christmas Play. 1938
Chandler

MARIAN CLAIRE DUNN

Hobby: Roller Skating; Tennis
Ambition: Kindergarten teacher
Cercle Francais. 1938; Spanish Club

MARY V. DRISCOLL
"Ronnie"

Hobby: Collecting lipstick cases; Tennis; Swimming
Boston Clerical School

MARY THERESA DWYER

Hobby: Swimming; Dancing
Ambition: Secretary
Business School

FLORENCE A. DUCEY
"Flossie" "Flo"

Hobby: Swimming. Roller Skating. Tennis
Ambition: Stenographer

LORRAINE T. EDMUNDS
"Lorrie"

Hobbies: Finding new eating-places; New foods
Senior Council

BARBARA A. EGAN
"Barby"

Hobby: Swimming, Horseback Riding
Ambition: Teacher
Cercle Francais, 1938; Setting-up Drill Leader
Framingham Normal

ROSE MARY FALCONE
"Red"

Hobby: Dancing; Swimming; Skating
Ambition: Live up to Mr. Gately's expectations
Cheer Leader
Business School

ELEANOR I. ELDRIDGE
"Ellie"

Hobby: Swimming
Ambition: Secretary
Business School

DOROTHY FAY
"Dot" "Dotsie"

Hobby: Swimming; Tennis; Golf
Ambition: Travel
Cercle Francais, 1938; Spanish Club, 1937, 1938; Red Cross, 1937, 1938
Secretarial School

BETSY HOOD ELLIOT
"Bet"

Hobby: Collecting Souvenirs
Ambition: To have a lower school to prepare for Margaret's finishing school
Chandler

RITA A. FAY
"Reetsie"

Hobby: Dancing; Swimming; Horseback Riding
Ambition: Secretary
Spanish Club

GEORGE EARLE ENGLAND
"John Bull"

Hobby: Model Railroads
Ambition: Bookkeeping Teacher
Staff 1st Lieutenant, 1938
Burdett

ELIZABETH A. FEENEY
"Betty"

Hobby: Horseback Riding; Dancing; Swimming
Ambition: Travel
Cercle Francias, 1938; Setting-up Drill Leader

CHARLES C. ENNIS
"Charlie"

Hobby: Hockey; Football
Ambition: Shop Teacher
Cadet Captain, 1938

PETER G. FEMINO

Hobby: Fishing; Hunting; Swimming
Ambition: Cadet Officer in Merchant Marine
Red Cross Representative, 1937, 1938

3B

AGNES FENNEL

Hobby: Riding
Ambition: Nurse
Nursing School

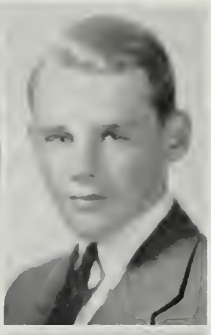

THOMAS E. FITZPATRICK
"Tom"

Hobby: Sports, Model Building
Ambition: Aviation
Track, 1937; Football, 1938; Baseball, 1938; Spanish Club, 1938
West Point

KATHERINE FERGUSON
"Kate" "Kay"

Hobby: Fishing; Swimming
Ambition: Teacher of Nursing
German Club
Massachusetts General Hospital

WARREN L. FLAGG

Hobby: Photography; Skating; Collecting Flashy Hats
Ambition: Drafting Teacher
Cadet Major, 1938; Physics Assistant, 1937, 1938; Variety Show, 1937, 1938
Mechanic Arts Training School

MURIEL M. FINKLESTEIN

Hobby: Hairdressing; Swimming; Dancing
Ambition:: Bookkeeper

LAURA M. FLANAGAN

Hobby: Dancing; Swimming; Roller Skating; Skiing
Ambition: Beauty Culture
Wilfred Academy

VERA C. FINLEY
"Ve"

Hobby: Swimming; Diving; Dancing
Ambition: Journalist
Senior Council
Journalistic School

VIRGINIA P. FLANAGAN
"Ginny"

Hobby: Golf; Swimming; Skating
Ambition: Travel; Secretary
Cercle Francais, 1938
Fay Secretarial School

MARION L. FISH

Hobby: Swimming

MARY FRANCES FLYNN
"Mimi"

Hobby: Dancing Swimming
Ambition: Travel
Boston University

JAMES F. FOLEY
"Dave" *"Rolly"*

Hobby: Baseball; Track
Ambition: Business Agent
Spanish Club, 1938
Boston University

DOROTHY A. GAVAGAN
"Dot"

Hobby: Doll Collection; Sailing
Ambition: Singer
Basketball; Public Speaking Club

ANTHONY R. FRASCA
"Tony"

Hobby: Swimming; Fishing
Ambition: Good job, good vacation, good pay
Track, 1937, 1938; Cadet Captain

EVELYN G. GAVAGAN
"Ev" *"Egg"*

Hobby: Dancing; Drawing; Collecting Handkerchiefs
Basketball; Public Speaking Club
Graves Fashion School

MARGARET O. FUBEL
"Miggs"

Hobby: Skating
Ambition: Reporter
Student Council

VIRGINIA J. GEBHARD
"Ginger"

Hobby: Piano; Voice
Ambition: Physical Education Instructor
Sargent's

JOSEPHINE J. GAINES
"Joe" *"Josie"*

Hobby: Reading; Piano
Ambition: Secretary
Tattler Representative; Christmas Play, 1938; Valedictorian

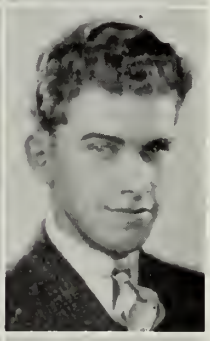

RALPH H. GEORGE
"Chick"

Hobby: Sports; Dancing; Aviation; Boats
Ambition: C. P. A.
Cadet 2nd Lieutenant, 1938
Northeastern

NICHOLAS F. GATTO
"Chick"

Hobby: Sports
Ambition: Travel

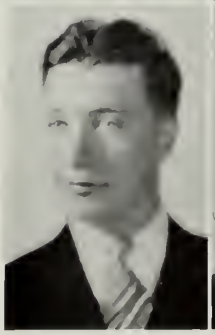

JOHN JOSEPH GIBBONS
"Gibb" *"Joe"* *"John"*

Hobby: Driving
Ambition: Lawyer
Cadet 2nd Lieutenant, 1938; President German Club, 1938, Secretary Public Speaking Club, 1938; Student Council, 1938; Christmas Play, 1938; Prom Committee
Boston College

RUTH GIBBONS
"Ruthie"

Hobby: Piano; Golf; Travel
Ambition: Second Teddy Wilson
Prom Committee: Christmas Play, 1938
Manhattenville College

JOHN J. GLANCY
"Jake"

Hobby: Golf; Swimming Baseball
Lunch Cashier
Night Cashier

ELEANOR ANN GIORGIO
"Ellie"

Hobby: Piano; Dancing
Ambition: All Girl Orchestra
Boston University
Tattler Staff

JUNE E. GLASHEEN

Hobby: Swimming; Skating
Ambition: Nurse
Burdett

RICHARD A. GIUGGIO
"Dick"

Hobby: Photography; Stamp Collecting
Ambition: Millionaire
Track, 1937

EVERETT J. GODINHO
"Evy"

Hobby: Tennis; Horseback Riding; Swimming
Ambition: Engineer
Staff: 1st Lieutenant, 1938; Variety Show, 1938; Christmas Play, 1938
Prep School

PATRICIA B. GLADNEY
"Pat" "Patty"

Hobby: Movies; Motoring; Baby Pictures
Ambition: Governess
Setting-up Drill Leader

MARGARET E. GOFF
"Peg"

Hobby: Roller Skating; Swimming; Tennis
Ambition: Secretary
Bryant & Stratton

AGNES GLANCY
"Aggie"

Hobby: Sports; Swimming; Dancing; Roller Skating
Ambition: Private Secretary
Public Speaking Club; Baseball
Boston Clerical School

VIOLA M. GOLDENBAUM
"Skippy" "Goldie"

Hobby: Swimming; Sewing; Hairdressing; Roller Skating; Dancing
Ambition: Interior Decorating; Travel
Wilfred Academy or Nursing

KATHERINE J. GOODE
"Kaye" *"Goody"*

Hobby: Dancing: Horseback Riding: "Trucking"
Ambition: World Travel
Higgins Machine School

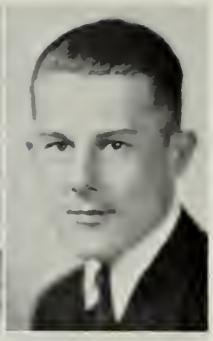

RICHARD A. GREENBERG
"Hank"

Hobby: Swimming: Baseball
Ambition: Engineer
Prep School

FRANCES GOODWIN
"Fran" *"Goody"*

Hobby: Dancing: Swimming: Bowling
Ambition: Hotel Hostess
Boston University

DOROTHY F. GREENE
"Dot"

Hobby: Music: Art: Sports
Ambition: Secretary
Student Council
Boston Clerical School

ALICE MARIE GOTTWALD
"Alycia"

Hobby: Dancing: Swimming: Bowling
Higgins Machine School

EDWARD F. GREENE
"Blondy" *"Buddy"*

Hobby: Saxaphone
Ambition: Play in orchestra

GERTRUDE O. GRANLUND
"Gertie"

Hobby: Swimming: Skating
Ambition: Office Work
Business School

MARION V. GREENE
"Marney"

Hobby: Swimming: Roller Skating
Ambition: Nurse
Business School

CONCETTA R. GRAZADO
"Connie"

Hobby: Tennis: Baseball: Reading
Ambition: Secretary: Piano

JENNIE GRUBE
"Jin"

Hobby: Swimming: Horseback Riding
Ambition: Travel

3B

BERTHA E. GUILMETTE
"Bert"

Hobby: Bicycling: Sailing: "Truckin'"
Ambition: Travel
Boston Clerical School

MARY HALLISSEY

Hobby: Walking: Reading
Ambition: Social Worker

MARJORIE E. GUITARR
"Meg"

Hobby: Knitting: Swimming: Dancing: Sailing
Ambition: Travel

MARGERY H. HAMBURGER
"Mardy"

Hobby: Horseback Riding: Swimming: Tennis: Dancing
Ambition: Date Bureau
Tattler Staff: Year Book Committee
Smith

AIDE B. HAGGMAN

Hobby: Skating: Swimming: Skiing
Ambition: Stenographer

JOHN J. HAMMOND
"Limey"

Ambition: C. P. A.
Bentley's

JOHN NORMAN HALL
"J. N. H." "J. Norman"

Hobby: Tennis; Camping
Ambition: History-English Teacher: Politics
Cadet Captain, 1938; President Public Speaking Club, 1937, Vice-President, 1938; Interscholastic Oratorical Contests, 1937: Second Prize, 1938: Assembly Speaker; Christmas Play, 1938: Variety Show, 1938; Vice President Cercle Francais, 1938: Social Committee; Tattler Editor-in-Chief; Co-Chairman Year Book Committee
Harvard

HELEN J. HARVEY
"Ginger"

Hobby: Canoeing: Roller Skating
Ambition: Secretary
Glee Club

NATALIE R. HALL
"Nat"

Hobby: Collecting stones: Saxophone: Swimming: Skiing: Roller Skating
Ambition: Own Silver Fox Ranch
Tattler Staff: Variety Show, 1938: Year Book Committee
Boston University

VIRGINIA E. HEFLER
"Ginny"

Hobby: Knitting: Tennis: Dancing
Ambition: Secretary

ESTHER E. HERLIHY
"Es"

Hobby: Dancing; Skating. Bowling: Roller Skating. Tennis
Ambition: Nurse
Simmons

FRANCES M. HOGAN
"Cuddles"

Hobby: Bowling: Dancing
Ambition: Office Supervisor
Boston University

GLADYS A. HERMENSON
"Peaches"

Hobby: Sports: Bowling: Dancing
Ambition: Secretary
Boston University

LILLIAN A. HOGAN
"Lil" "Shorty"

Hobby: Swimming; Horseshoes
Ambition: Secretary
Boston Clerical School

CHARLES M. HIGGINS

Hobby: Sports
Ambition: Accountant
Track, 1938; Orchestra, 1937, 1938
Bentley's

ELEANOR R. HUDSON
"El"

Hobby: Bowling; Swimming Dancing
Ambition: Private Secretary
Katherine Gibbs

RUTH C. HIGGINS
"Ruthie"

Hobby: Piano: Swimming: Skating: Dancing
Ambition: Orchestra Leader
Boston Clerical School

JEAN A. HUGHES
"Sally"

Hobby: Horseback Riding
Ambition: Dude Ranch
Senior Council
Simmons

MARIE A. HINES
"Rusty"

Hobby: Collecting silhouettes: Skating
Ambition: Writer; Travel
Tattler Staff
Emmanuel

HAZEL F. HUTCHINSON
"Dixie"

Hobby: Drawing: Reading: Bicycling
Ambition: Actress; All Girl Orchestra
Art Club
Leland Powers School of the Spoken Word, or New England Conservatory of Music

3B

ELEANOR R. IHLEY
"Sandy"

Hobby: Basketball; Roller Skating; Golf
Ambition: World Champion Fasta Talker
Glee Club, 1937-1938

ROBERT KANE
"Kano"

Hobby: Golf; Hockey
Ambition: Accountant
Cadet, 1st Lieutenant, 1938
Bentley's

JOSEPHINE V. IOANNILLI
"Joe"

Hobby: Tennis; Basketball; Roller Skating
Ambition: Hairdresser; Office Work
Red Cross
Wilfred Academy

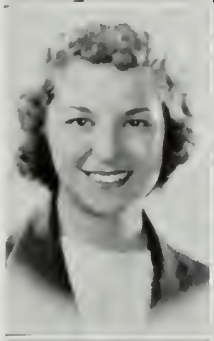

JEANNE L. KEADY

Hobby: Swimming; Dancing
Ambition: Medical Secretary
Secretary Spanish Club; Senior Class Treasurer; Prom Committee; Senior Council; Year Book Committee; Ring Committee; Picture Committee
Kathleen Dell School

MIRIAM JOST
"Mim"

Hobby: Swimming, Tennis; Drawing
Ambition: Artist
Fashion Show; Art Club; Setting-up Drill Leader

JOHN FRANCIS KEADY
"Major" "Johnny" "Bashful"

Hobby: Swimming; Horseback Riding; Sports; Auto Racing
Ambition: Lawyer; Professional Baseball
Baseball, 1937, Captain, 1938; Football, 1937, 1938; Staff Captain, 1938; Senior Council

JOHN JOYCE
"Doc" "Jugger"

Hobby: Collecting coins; Swimming
Ambition: Professional Baseball
Baseball, 1937, 1938; Football 1937, 1938 Track, 1937, 1938; Cadet 2nd Lieutenant, 1938; Lunch Cashier; Senior Council
Prep School

ALICE KEATING

Hobby: Memory Book; Horseback Riding; Swimming
Ambition: Own Night Club
Tattler Staff; Spelling Bee Grand Finalist
Professional Theatrical School

EDA E. JULIO

Hobby: Riding
Ambition: Secretary

MARY J. KEEFE
"Jackie"

Hobby: Horseback Riding; Day-Dreaming
Ambition: Waltz; Do schottise on roller skates
Duke University

DORIS M. KEENAN
"Dot" *"Bomber"*

Hobby: Sports: Dick
Ambition: Doctor
Tattler Staff
Wellesley

DOROTHY H. KERR
"Dottie"

Hobby: Swimming: Ping Pong: Doing the "Dopey"
Ambition: Advice to the Lovelorn
Basketball
Business College

THOMAS KEENAN
"King"

Hobby: Swimming: Football: Handball: Baseball
Ambition: Clerical work
Boston University

DOROTHY KING
"Twink"

Hobby: Swimming: Tennis: Hiking
Ambition: Nurse
Spanish Club, 1938; Fashion Show
Simmons

ANNA MAY KELLEY
"Honey" *"Bubbles"*

Hobby: Yachting; Collecting pictures
Ambition: Switchboard Operator

MARY J. KING
"Dimpy" *"Little Iggy"*

Hobby: Sports; Horses

HELEN J. KENNEY
"Snow White"

Hobby: Dramatics: Drawing-Scrap Books
Ambition: Actress

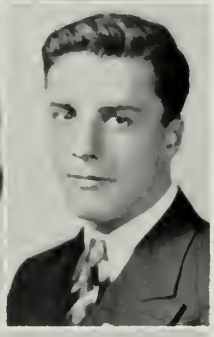

ANTHONY KINDAMO
"Slug" *"Knuckles"*

Ambition: Telephone Operator
Hobby: Raising Racing Pigeons
Football, 1938; Band Sergeant, 1938

EVELYN M. KEOHANE
"Cokie"

Hobby: Tennis: Gardening
Ambition: Social Worker
Cercle Francais, 1938
Emmanuel

DOROTHY KINNEAR
"Dotty"

Ambition: Clothes Designer
Hobby: Collecting Candleticks
Massachuetts School of Art

3B

MARIE KIRCHGASSNER
"Snooks"

Hobby: Singing; Movies
Ambition: Singing Career
German Club
Boston Clerical School

MARY R. LANE

MARGARET KNEELAND
"Peggy"

Hobby: Tennis; Horseback Riding
Ambition: Secretary
Business School

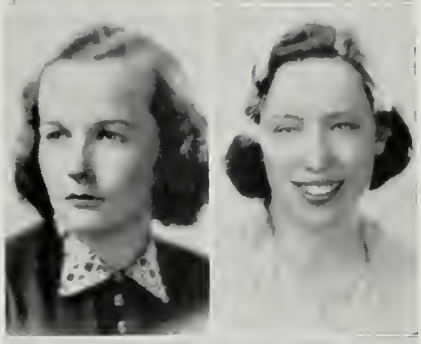

MARY F. LANG
"Debby" "Denny"

Hobby: Skating
Ambition: Hotel Manager

MARGARET J. KRATZER
"Peggy" "Murph" "Runt"

Hobby: Dancing; Swimming; Knitting
Ambition: Run Boarding School
Christmas Play, 1938
Colby Junior College

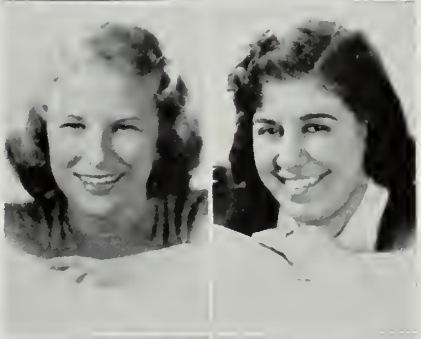

ROSALIE LAUDATO
"Ro" "Laddie"

Hobby: Tennis; Hiking; Travel; Singing
Ambition: Companion Secretary
Art Club; Athletic Association
Business School

DOROTHEA M. KUTZ
"Dot"

Hobby: Dancing; Tennis; Golf
Ambition: Private Secretary

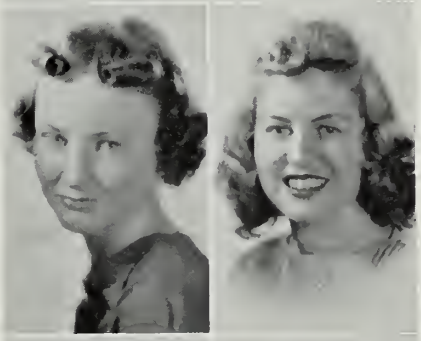

VIRGINIA M. LAWTON
"Jinny"

Hobby: Riding; Swimming, Dancing; "Truckin'"
Spanish Club, 1937; Art Club 1937, 1938; Christmas Play, 1938
Massachusetts Art College

MARY E. LACHINSKY
"Chinkie" "May"

Hobby: Dancing; Tennis
Ambition: Private Secretary
Tattler Staff

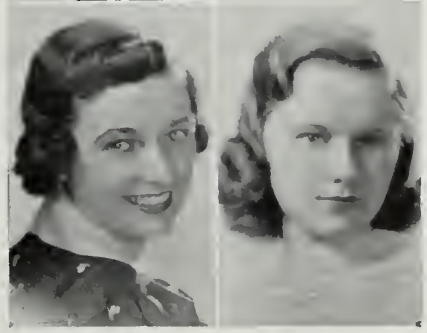

LOIS E. LENT

Hobby: Knitting; Dancing
Ambition: Kindergarten Teacher
Wheelock

CAMILLA M. LENTO
"Cam"

Hobbies: Golf; Drawing
Ambition: Sewing Teacher
Red Cross: Spanish Club. Fashion Show
Framingham Normal

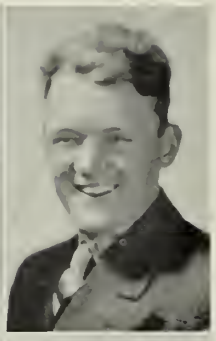

WILLIAM J. LYNCH
"Red" *"Flaming Bullet"*

Hobby: Weather Forecasting
Ambition: Spend a winter in Canada
Student Council. 1937: Football. 1937. 1938: Cadet Captain. 1938

EDWARD V. LEONARD
"Eddie"

Hobby: Ventriloquism; Tinkering with autos
Ambition: Police Official
Cadet Sergeant

HELEN C. LYONS
"Mat"

Hobby: Swimming; Skiing; Skating
Ambition: Travel and Alpine guide
Framingham Normal

MARY C. LEONARD
"Chickie"

Hobby: Horseback Riding; Tennis; Dancing
Senior Class Secretary; Ring Committee; Prom Committee; Picture Committee; Student Council; Senior Council; Year Book Committee
Business College

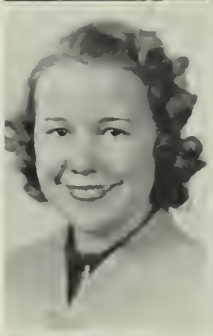

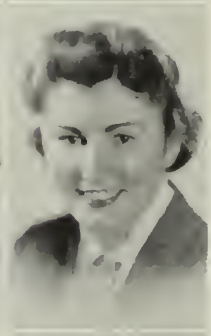

MARY T. LYONS
"Mat"

Hobbies: Swimming; Skiing; Skating
Ambition: Travel
Framingham Normal

MARY E. LEONARD
"Rusty"

Hobby: Eating lunch
Ambition: Go to moon with Buck Rogers
Tattler Representative
Boston University

F. MARIE MacDONALD
"Mac"

Hobby: Riding; Swimming; Golf
Colby Junior College

DOROTHEA I. LEWIS
"Dolly"

Hobby: Singing
Ambition: Secretary

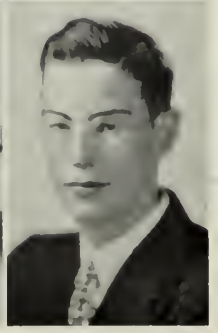

JOHN J. MacISAAC
"Mac"

Hobby: Sports
Ambition: Good job
Night School

3B

ISABEL C. MacKENZIE
"Mac"

Hobby: Stamp Collecting; Swimming; Photography
Ambition: Nurse
Training school

ALICE MALOOF
"Al"

Hobby: Dancing
Boston University

GEORGE MAHFOUZ

Hobby: Swimming
Ambition: Chemist
Boston University

PAT MANCINI
"Wolf"

Hobby: Radio; Aviation

ELEANOR M. MAHONEY
"SP"

Hobby: Roller Skating; Swimming
Cercle Francais, 1938; Spanish Club
Normal School

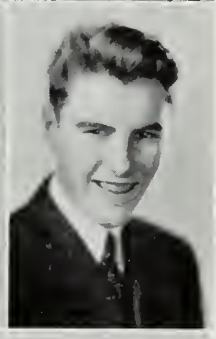

JOHN J. MANNING
"Locky" "Wolf"

Hobby: Sailing; Hockey
Ambition: Have Dance Band; Own A. L. Ball Club
Student Council; Cadet Captain, 1937; Staff Captain, 1938

ELIZABETH J. MAHONEY
"Betty"

Hobby: Tennis; Swimming; Diving
Ambition: Secretary
Business School

FLORENCE MARANVILLE
"Pat"

Hobby: Swimming; Skating; Skiing; Roller Skating; Coasting
Ambition: Nurse
Training School

ANNE MAIER
"Terry"

Hobby: Tennis; Swimming;
Ambition: Radio Announcer
Basketball; Tennis
Business College

JOSEPH MARCANTONIO
"Zeeke" "Joe"

Hobby: Sports; Photography
Ambition: Teacher
Drum & Bugle Corps, 1937; Drum Major, 1938

PRISCILLA ROSE MARPLE
"Pris"

Hobby: Tennis: Bowling: Dancing
Ambition: Good Horseback Rider
Cercle Francais. 1938: Spanish Club
Wheelock

MARGARET McGILLAWAY
"Ginger" "Ginny" "Peg"

Hobby: Skating: Bowling: Swimming: Music
Ambitions: Lawyer: Air Hostess
Portia Law

LLOYD J. MARSHALL
"Pinkey" "Cotton" "Buck" "Gob"

Hobby: Camping: Canoeing: the Sea: Football: Hockey
Ambition: Marine Lawyer
Cadet Major. 1938: Drum Major. 1937: Variety Show. 1937: Social. 1937: Photography Club. 1938

BERNARD W. McGOWAN
"Bernie" "Mac"

Hobby: Sports
Ambition: C. P. A.: Politics
Senior Class President: Cadet Colonel. 1938: Prom Committee: Ring Committee: Picture Committee: Social Committee: Football. 1937. 1938: Co-Chairman Year Book Committee: Senior Council
Northeastern

JEAN F. MARSHALSEA
"Jeanie" "Ginger"

Hobby: Photography
Ambition: Singer

EDWARD G. T. McGRATH
"Eddie"

Hobbies: Aviation: Swimming: Skating: Football
Ambition: Newspaper work or Business Executive
Football. 1937. 1938: Track: Cadet 2nd Lieutenant
Boston College

CAMILLA S. MASSIMINO
"Shorty"

Hobbies: Horseback Riding: Diving
Ambition: Good position
Christmas Play. 1937: Setting-up Drill Leader
Business School

JOHN R. McKENNEY
"Shuffle"

Ambition: Engineer
Cadet Sergeant: Variety Show. 1938: Track. 1937
Boston College

GORDON F. MATHESON
"Red"

Hobby: Basketball: Swimming
Ambition: Business Executive
Boston University

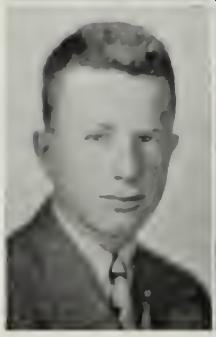

MARIE L. McLAUGHLIN
"Mickey"

Hobby: Roller Skating: Boating: Swimming
Ambition: Air Hostess
Washington-Franklin Medalist. 1938: Cercle Francais. 1938
Simmons

3B

DOUGLAS J. McLEOD
"Mack" "Chubby"
"Moonface" "Hawkeye"
Hobby: Taxidermy; Hunting; Fishing
Ambition: Game Warden
Cadet Lieutenant, 1937; Cadet Lieutenant Colonel, 1938; Track, 1937, 1938

MARY LOUISE MEGLIOLA
"Bitsie" "Boot"
Hobby: Skating; Ballet Dancing
Ambition: Deep-sea Diver

JAMES F. McNABB
"Scotty"
Ambition: Telephone Engineer
Hobby: Sports
Night College

MARGARET ANNE MELIA
"Peg" "Shaver"
Hobby: Ping Pong; Collecting Paper Match Covers
Framingham Normal

BERNARD J. McNULTY
"Barney"
Hobby: Sports; Raising Pigeons
Ambition: Newspaper work
Franklin Institute

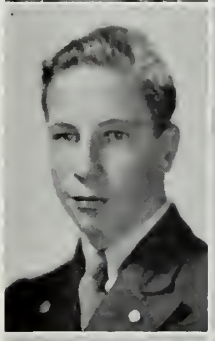

KATHERINE C. MEYERS
"Kay"
Hobby: Swimming; Tennis; Bowling
Ambition: Stenographer
Spanish Club, 1937, 1938; Cercle Francais, 1938
Boston Clerical School

ROBERT E. McTERNAN
"Bob" "Mac"
Hobby: Tennis; Bowling; Hunting
Ambition: Politics
Vice President Senior Class; Cadet Major, 1938; Track; Prom Committee; Ring Committee; Picture Committee; Year Book Committee

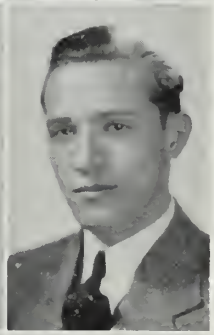

LOUIS P. MIELE
"Lou" "Zug"
Hobby: Photography; Music
Ambition: Leader of Swing Band
Cadet Sergeant
Wentworth Institute

GIOVENA M. MEGLIOLA
"Vena" "Joe"
Hobby: Collecting Snap-shots
Ambition: Good position
Boston Clerical School

ANN MARIE MITCHELL
"Mitch"
Hobby: Swimming; Tennis; Reading
Ambition: Private Secretary
Prom Committee; Setting-up Drill Leader
Fay Secretarial School

VIRGINIA R. MITCHELL
"Ginny"

Hobby: Swimming; Knitting
Ambition: Parachute Jumper
Tattler Staff; Senior Council; Variety Show, 1938; Year Book Committee

A. ANNA MUGRDITCHIAN
"Ann"

Hobby: Music; Art; Dancing
Ambition: Radio Singer; Study art in Europe
Christmas Play, 1937; Glee Club, 1937, 1938
Graduation Soloist
Boston Clerical School

DORIS RUTH MOENNIG

Hobby: Collecting Books; Canoeing
Ambition: Office Work

GERALDINE MULKERN
"Gerrie"

Hobby: Swimming; Bowling
Ambition: Stenographer
Cercle Francais, 1938
Boston Clerical School

CHARLES J. MORRILL
"Ace" "Butel"

Hobby: Football, Skating
Cadet 1st Lieutenant, 1938

FLORENCE E. MURPHY
"Flo"

Hobby: Tennis; Golf; Swimming
Ambition: Make a better mouse trap

MELVIN MORTENSON
"Mel"

Hobby: Sports
Ambition: Hotel Owner
Football, 1937, 1938; Track; Cadet Captain, 1938
Lowell Institute

KATHLEEN M. MURPHY
"Kay"

Hobby: Tennis; Golf; Swimming
Ambition: Pass College Boards
Cercle Francais, 1938

ALBINA R. MOTTA
"Bing"

Hobby: Autographs; Dancing
Ambition: Visit Bing Crosby
Boston Clerical School

ANNA MURRAY

Teacher's College
Hobby: Dancing
Ambition: Travel
Boston Clerical School

3B

ELIZABETH C. NAPOLEON
"Lee" "Little-bit"

Hobby: Tennis; Skating; Swimming
Ambition: Beauty operator; Travel
Red Cross. 1937. 193; Christmas Play. 1938
Tattler Staff

MILDRED NOONAN
"Millie" "Mil"

Hobby: Swimming; Roller Skating; Rancing
Ambition: Secretary

THOMAS NASHAWATY
"Tuffie"

Hobby: Swimming; Canoeing
Ambition::Business Executive
Cadet Captain. 1938
Business school

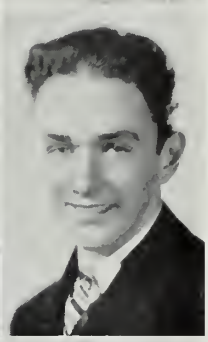

ERLING C. NORD
"Little Caesar"

Hobby: Stamp Collecting
Ambition: Teacher
Cadet Sergeant; Orchestra
College

DOROTHY A. E. NELSON
"Dot"

Hobby: Ping Pong; Tennis; Swimming; Sewing
Ambition: Secretary; Travel
Boston University

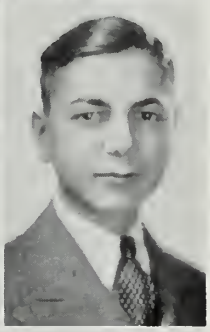

GEORGE NARSIGIAN
"Little Caesar"

Hobby: Stamp Collecting
Ambition: Teacher
Cadet Sergeant: Orchestra
College

ARTHUR J. NIESON
"Niel"

Hobby: Hunting; Swimming; Baseball; Music
Ambition: Lead orchestra; Commercial Artist
Cadet Sergeant, 1938
Massachusetts School of Art

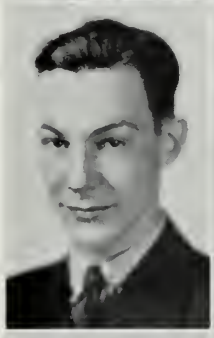

DOROTHY NORTON
"Dottie"

Hobby: Tennis; Swimming; Skating; Movies; Photography
Cercle Francais. 1938
Katherine Gibbs

EDWARD C. NOONAN
"Ed"

Hobby: Military Tactics; Sports
Ambition: To be successful
Cadet Captain, 1937; Chief of Staff, 1938; Student Council. 1937. 1938
College

IRENE M. NORTON
"Renee"

Hobby: Swimming; Dancing; Horseback Riding
Ambition: Meet Benny Goodman
Boston Clerical School

ELIZABETH M. O'HARA
"Lilibeth"

Hobby: Sailing; Roller Skating; Toboganning
Ambition: Own a yacht
Spanish Club, 1938; Cercle Francais, 1938
Trinity

JOHN W. PATTERSON
"Pat" "Jiff"

Hobby: Bowling
Ambition: To call Devonshire 1212
Cadet 1st Lieutenant, 1938
Wentworth Institute

ETHEL M. OLSON

Hobby: Swimming; Diving; Dancing
Ambition: Private Secretary
Boston Clerical School

EDNA M. PEARSON
"Eddie"

Hobby: Tennis; Skating; Dancing; Swimming
Student Council, 1938; Basketball, 1937, 1938; Setting-up Drill Leader, 1937; Tennis, 1937

ELEANOR C. PANICO
"El"

Hobby: Dancing; Reading
Ambition: Stenographer
Red Cross, 1937
Katherine Gibbs

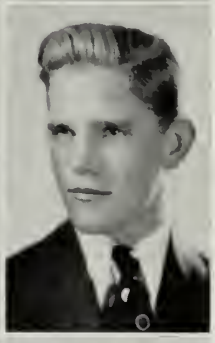

ROBERT PEARSON
"Snip"

Ambition: Civil Engineer
Staff Sergeant, 1938; Christmas Play, 1938
Engineering School

GERTRUDE M. PARKS
"Dixie"

Hobby: Truckin'; Roller Skating; Diving
Ambition: To prove it's true what they say about Dixie
Cercle Francais, 1938
Regis

MARY E. PENNIE
"Penny" "Daisy"

Hobby: Tennis; Trigonometry; "Big Apple"
Ambition: World's Fair in a Ford
Secretary-Treasurer Cercle Francais, 1938; Basketball, 1937, 1938; Student Council, 1937; Tennis, 1937
Boston University

BARBARA A. PARRISH
"Paba" "Angel"

Hobby: Collecting Souvenirs
Ambition: Singer; Travel

ALBERT PERRY
"Bert" "Happy"

3B

THOMAS PICARELLO
"Tom" "Pic"

Hobby: Bowling; Tennis
Ambition: Business Executive
Cadet Sergeant. 1938

GLADYS V PORTER
"Babs"

Hobby: Photography; Dancing
Ambition: Excellent swimmer

MARION L. PITTMAN

Hobby: Swimming; Boating;
Ambition: Private Secretary
Boston Clerical School

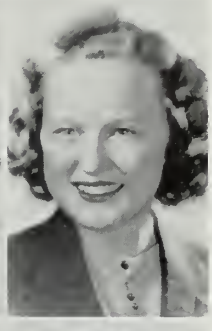

DOROTHY E. POVALL
"Dot"

Hobbies: Swimming; Dancing; Tennis
Ambition: Reporter
Red Cross. 1938
Framingham Normal

CHARLES E. PIZZANO
"Charlie"

Hobby: Dancing; Reading
Ambition: Pharmacist
School of Pharmacy
Cadet Captain. 1983; Red Cross. 1938; Assembly Color Bearer

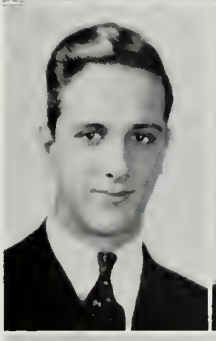

MELROSE REID
"Mel"

Ambition: Government Police Officer
Cadet 1st Lieutenant. 1938; Baseball. 1937. 1938

RUTH A. POLK
"Ruthie"

Hobbies: Swimming; Dancing; Surf-board Riding; Collecting Pictures
Ambitions: Private Secretary; Aviatrix
Social Committee. 1937

RITA A. REILLY

Hobbies: Scouting; Cross Word Puzzles; Fashions
Ambition: Woman's Page Editor
Secretary. Public Speaking Club. 1937; Student Council 1938; Tattler Staff. 1938

ESTHER M. POOLE
"Esta" "Sorty"

Hobbies: Swimming; Collecting Souvenirs; Dancing
Ambition: Nurse at Faulkner Hospital

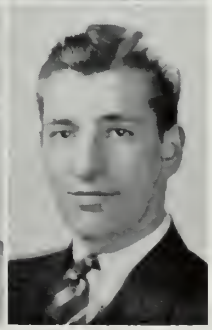

FRED A. RICCI
"Ginny"

Hobby: Truck Driver
Ambition: Chauffeur
Diesel Engineering School

LOUIS ROBERT RICCI
"Lou" *"Mala"*

Hobby: Photography; Music
Ambition: Mechanical Work
Wentworth Institute

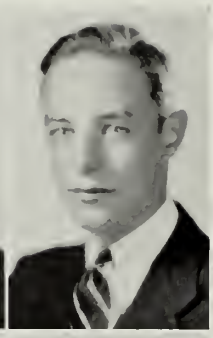

CHARLES W. ROGERS
"Senator" *"Hossy"*

Hobbies: Horseback Riding; Tennis; Golf; Swimming
Ambition: Own a Horse-breeding farm
Tattler, Business Manager; Chairman Social Committee; Variety Show, 1938
Boston University

ERMGARD M. L. RICHTER
"Erm"

Hobbies: Swimming; Tennis; Dancing
Ambition: Good Position
Evening School

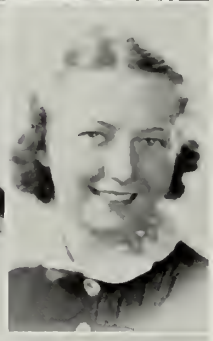

MARY ROONEY
"Giggles"

Hobbies: Roller Skating, Bicycling
Ambition: Stenographer
Boston Cerical School

LOIS A. RIDER
"Lo"

Hobbies: Sketching; Sewing; Roller Skating
Ambition: Fashion Designer
Cercle Francais, 1938; Christmas Play, 1938

LEVIA C. ROSSETTI
"Lee"

Hobbies: Collecting menus; Tennis; Dancing
Ambition: Secretary
Cercle Francais, 1938; Setting-up Drill leader
Chandler Secretarial School

JAMES M. RIZZO
"Mac"

Hobby: Photography
Ambition: Teacher
Cadet Sergeant, 1938
Boston College

GERTRUDE E. ROURKE
"Trudy"

Hobbies: Horseback Riding; Swimming
Ambition: Reporter; Travel
Suffolk University of Journalism

PAUL ROBISON
"Rubby"

Track Manager
Bryant and Stratton

ROBERT L. RUMBEL
"Bob"

Hobbies: Model Airpanes; Swimming; Fishing
Cadet 2nd Lieutenant, 1938

3B

ELEANOR M. RUSSO
"Peanut"

Hobby: Movies
Ambition: Telephone operator
Boston Clerical School

MARGERIE E. SCHREIBER
"Margie"

Hobbies: Sailing; Swimming; Skating; Riding
Ambition: Travel
Variety Show
College

PRISCILLA M. RYDER
"Cilla" "Pris"

Hobbies: Swimming; Riding
Ambition: Hostess
Tattler Representative; Fashion Show
Framingham State College

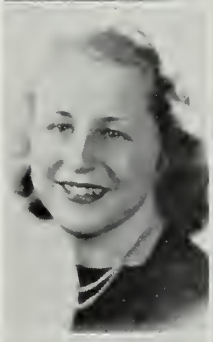

LERDA SCHROEDER
"Gertie"

Hobbies: Tennis; Skating; Reading
Amitions: Good position; Travel
Business School

FRANKLIN W. RYDSTROM
"Frank" "Benjamin"

Hobby: Archery
Massachusetts State

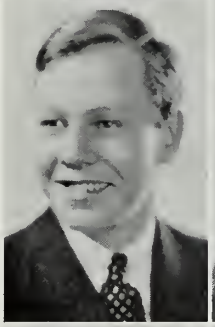

CATHERINE C. SHANNON
"Kay" "Snooks"

Hobbies: Sailing; Driving; Baseball
Ambition: Millionairess
Boston Univeristy

LILLIAN SAMMARTINO
"Lil"

Hobbies: Flowers; Sewing
Boston Clerical School

JEAN SHAUGHNESSY

Hobbies: Music
Ambition: Journalist
Business College

BRYCE W. SAVAGE

Hobbies: Electricity; Sports
Ambition: Good job, good pay
Cadet Sergeant, 1938; Track, 1937
School of Electrical Engineering

ROBERT H. SHIMMIN
"Bob" "Choo-choo"

Hobby: Gas and Diesel engines
Ambition: Work in Ford's Edgewater, N. J. assembly plant

EDMUND L. SHONE
"Shine"

Hobbies: Reading; Photography
Ambition: Millionaire
Bentley's

PATRICIA M. SPARKES
"Pat"

Hobbies: Skiing; Swimming
Ambition: Air-Stewardess
Cercle Francais, 1938; Spanish Club
Simmons

CONCETTA SIRIGNANO
"Connie"

Hobbies: Swimming; Dancing
Ambition: Stenographer

AURELIO M. SPOGNARDI
"Spongy"

Hobby: Sports
Ambition: Architect

ELMER J. SMITH
"Smitty"

Hobby: Chemistry
Ambition: Own a new Ford
Night course at College

MARY G. STANTON

Hobbies: Dancing; Driving; Football
Ambition: Secretary

VIRGINIA C. SMITH
"Ginny"

Hobbies: Sailing; Sketching; Roller Skating
Ambition: Own a Night-Club
Variety Show; Spanish Club; Fashion Show; Glee Club

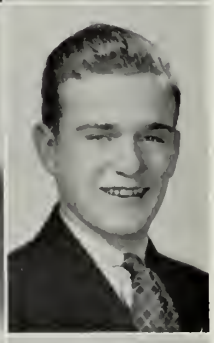

WILLIAM A. STEIN
"Bill"

Hobbies: Aqua-planing; Sports
Ambition: Attorney-General
Football, 1937; Spanish Club, 1937
Northeastern

ARCHIE GEORGE SOTIR
"Archie"

Hobby: Football
Ambition: Teacher
Baseball, 1937, 1938; Football, 1937, 1938; Track, 1937, 1938
Business School

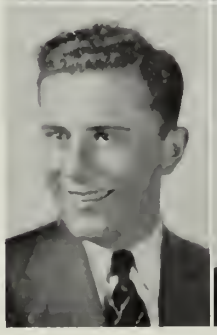

JOSEPH H. STUKAS

Hobby: Music
Ambition: Success in music world
Drum Major—Band, 1938; Orchestra, 1937, 1938; Variety Show, 1938

3B

ELLEN C. SULLIVAN

Hobby: Stamp Collecting
Ambition: Stenographer
Glee Club, 1937; Basketball, 1937

RITA F. TEICHMAN
"Rea"

Hobbies: Swimming, Dancing; Skating
Ambition: Travel
Clerical School

MARY M. SULLIVAN
"Red"

Hobbies: Stamp Collecting; Swimming; Horseback Riding
Ambition: Stenographer
Glee Club

FRED C. THOMPSON

Hobbies: Table Tennis; Tennis; Checkers; Chess
Ambition: Business Manager
Cadet Lieutenant, 1938
Boston University

PHYLLIS M. SULLIVAN
"Lis"

Hobbies: Swimming; Reading
Ambition: Secretary
Fashion Show
Fisher Business School

BARBARA H. THORP
"Bara"

Hobby: Horseback Riding
Ambition: Dancer
Variety Show; Prom Committee

FREDA TAKSERY
"Speed"

Hobbies: Skating; Tennis
Ambition: Bookkeeper
Burdett

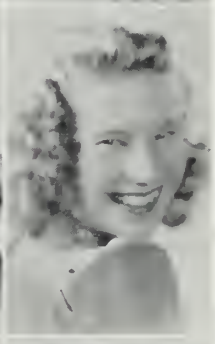

WILMA MARTHA TILTON
"Willy"

Hobbies: Music; Travel
Ambition: Secretary
Student Council, 1937

MARY V. TANZI
"Vicky"

Hobbies: Dancing; Skating
Ambition: Private Secretary
Spanish Club; Glee Club

EARL MATTHEW TRASK
"Mattie"

Hobby: Arguing with teachers
Ambition: More arguments

BERNADINE TRAVERS
"Scotty" "Bernie" "Butch"

Hobbies: Tennis; Skating; Swimming
Ambition: Dramatic Teacher
Variety Show, 1937, 1938; Cheer Leader, 1938; Christmas Play, 1938; Senior Council; Spanish Club
Regis

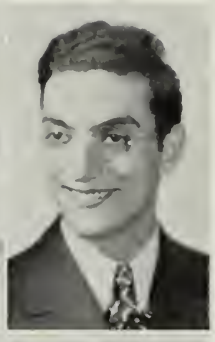

JOSEPH J. VITELLO
"Flash" "Joe"

Hobbies: Bowling; Dancing; Golf
Ambition: Professional Baseball
Baseball, 1937, 1938; Track, 1937, 1938; Football, 1937

MARY F. TRAVERS
"May"

Hobbies: Swimming; Skating
Boston Clerical School

GEORGE N. VOGEL
"Speed"

Hobbies: Photography; Swimming; Bicycling; Dancing
Ambition: Ability to be stimulated by defeat
Tattler Staff; Treasurer, Public Speaking Club, 1937; Cadet Lieutenant; Assembly Speaker

RUTH E. TRAVERS
"Ruthie"

Hobbies: Dancing; Roller Skating
Ambition: Stenographer
Boston Clerical School

JOSEPHINE M. WAECHTER
"Flash" "Wecky"

Hobbies: Swimming; Diving; Hiking; Bicycling
Ambitions: To Fly; Reporter
Boston Clerical School

DORIS C. URIOT
"Dorrie"

Hobbies: Dancing; Horseback Riding; Bicycling; Skating
Ambition: Social Worker
Glee Club
Framingham Normal

DOROTHY F. WALL
"Dot"

Hobbies: Horseback Riding; Swimming
Boston Clerical School

WILLIAM E. VANNAH
"Buddy" "Count"

Hobbies: Hunting; Fishing
Ambition: Transport Pilot
President, Student Council, 1938, Vice-President, 1937; Cadet Captain, 1938; Variety Show 1938; Cadet 1st Lieutenant, 1937; Christmas Play, 1938
U. S. Naval Academy

MARY A. WALSH
"Chick"

Hobbies: Swimming; Collecting photographs
Ambition: Stenographer
Boston Clerical School

VIRGINIA JEAN WALSH
"Ginger" "Gin"

Hobbies: Dancing; Drawing
Ambition: Dress Designer
Durham

FREDERICK K. WHITING
"Fluter" "Swingy"

Hobbies: Dancing; Sports; Bow Ties; "Swing"
Ambition: Forestry Expert
Massachusetts State

G. MARION WATERMAN

Hobbies: Swimming; Dancing; Skating
Red Cross, 1937
Bryant and Stratton

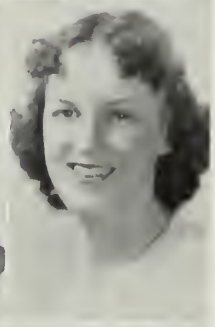

PHYLLIS D. WILLS
"Phil"

Hobbies: Dancing; Skating; Walking
Ambition: Parachute Jumper
Cheer Leader, 1938
Business School

MILDRED E. WIEHER
"Millie"

Hobbies: Skating; Dancing
Ambition: Stenographer
Variety Show; Fashion Show
Business School

DOROTHY E. WOOD
"Dot"

Hobbies: Dancing; Skating; Swimming
Ambition: Secretary
Athletic Representative
Business College

FRANCIS P. WEIR
"Wink"

Hobby: Sports
Bugle Corps
Business School

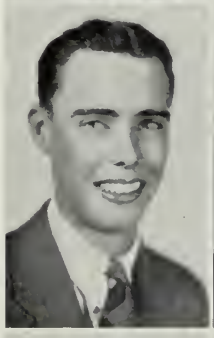

JEANNE E. WOODS
"Sonja"

Hobbies: Cooking; Skating; Swimming; Dancing
Ambition: Teacher of Physical Culture
Setting-up Drill Leader; Cercle Francais, 1938
Sargent's

FREDERICK H. WHEELER
"Red"

Hobby: Drawing
Ambition: Commercial Artist
Tattler Staff
Art School

BARBARA G. YOUNG
"Barby"

Hobby: Skating
Ambition: to be five feet tall
Emerson

GEORGE B. YOUNG
"Pep"

Hobby: Hockey
Orchestra. 1937
Wentworth Institute

CHARLES T. ATKINSON
"Atki"

Hobbies: Books; "Swing"
Ambition: Earn a million

CHARLES LEO BAKER
"Shorty" "C. B."

Hobbies: Sports; Aviation
Ambition: Engineer or Aviator
Football. 1937. 1938; Track. 1937. 1938. Baseball. 1937. 1938; Staff Sergeant. 1937

CATHERINE I. BLUME
"Kay"

Hobbies: Swimming; Tennis
Ambition: Stenographer
Boston Clerical School

MARION F. BOWLES
"Sis"

Hobbies: Tennis. Swimming
Ambition: Secretary
Business School

AUDREY D. BROWNE
"Lil Audrey"

Hobbies: Sailing; Swimming; Poetry
Ambition: Nurse

RUTH M. BURNS
"Rufus"

Hobbies: Tennis Swimming

LILLIAN CARLSON
"Lilly" "Anne"

Hobbies: Roller Skating; Canoeing

HELEN CHAMPEON
"Champ"

Hobbies: Collecting Miniature Dogs; Scrap Books
Ambition: Secretary
Boston Clerical School
Wheelock

ROBERT J. CORRIGAN
"Bob" "Bing"

Hobby: Sports; Rummy; Baseball
Ambition: Journalist
Cadet Sergeant
Holy Cross

DAVID CURTIN
"Dave"

Hobby: Model Boats

WALTER J. CURTIS
"Wally"

Hobby: Golf
Ambition: U. S. Army

JAMES T. DALY
"Duke"

Hobby: Baseball Clippings
Ambition: President Marine Optical Company

JOFFRE ALBERT DECOT
"Joff"

Hobbies: Boxing; Fishing; Dancing; Singing
Ambition: Opera Singer
College

CHARLES DI RIENZO
"Charlie" "Chuck"

Hobby: Aviation enthusiast
Ambition: Fame and fotrune
Cadet Captain. 1938
Merchant Marine

ARTHUR C. DORSEY
"Art"

Hobby: Sports
Ambition: Priesthood
Cadet Sergeant. 1938; Track. 1937. 1938
Boston College

ELEANOR E. FINIGAN
"Nan"

Hobby: Swimming
Ambition: Teacher

KATHERINE M. FINIGAN
"Kay" "Kitty"

Ambition: Teacher
Wheelock

JOSEPH F. FISH
"Count" "Joe"

Hobbies: Dancing; Bowling; Sports
Ambition: C. P. A.; Politics
Cadet Major. 1938; Tattler Staff; Chairman. Prom Committee; Social Committee; Baseball. 1937; Football. 1937; Year Book Committee

DORIS H. FLYNN

HAZEL W. FLYNN
"Hazie"

Hobbies: Tennis; Swimming
Ambition: Nurse

TINA R. GENCO
"Sally"

Hobby: Dancing
Ambition: Dancing Teacher

HALBURTON H. HATCH
"Hal"

Hobby: Swimming
Ambition: Medicine
Tufts or Harvard

HELEN M. HUETHER
"Sweet"

Hobbies: Swimming; Skating
Ambition: Stenographer
Boston Clerical School

ROBERT KEARNEY
"Fish"

Hobbies: Swimming; Football; Baseball
Football. 1937. 1938; Cadet 2nd Lieutenant

ELEANOR M. KILGALLON

3B

JOSEPH F. LANDERS
"Joe"

Hobby: Swimming
Ambition: Teacher
M. I. T.

BERNARD L. LE BLANC
"Bunny" "Frog"
"Puddle-Jumper"

Hobby: Raising giant frogs
Ambition: Professional Baseball
Baseball, 1937, 1938; Football, 1937, 1938; Track, 1938

EDWARD F. LORENZ
"Buddy"

Hobby: Sports
Ambition: Aviator
Baseball, 1938

ELIZABETH J. LUNSFORD
"Betty"

Hobbies: Swimming; Tennis
Ambition: Nurse
Nurinsg School

DORIS T. LYON
"Chipo"

Hobbies: Riding; Boating; Collecting perfume bottles
Ambition: Designer

MARGARET MAGEE
"Peggy"

Hobbies: Roller Skating; Piano
Ambition: Nurse
Nurse's Training School

ANNA E. McCALL

Hobbies: Reading; Skating
Ambition: Office work
Fashion Show, 1938
Boston Clerical School

MARGARET McDONOUGH
"Peggy"

Hobby: Knitting
Ambition: Secretary
Boston Clerical School

ROBERT J. NEILL
"Rob"

Hobby: Sports
Ambition: U. S. Postal Service
Cadet 2nd Lieutenant, 1938
Night School

CARLOS E. NEWTON
"Rebel"

Hobbies: Swimming; Fancy Diving
Ambition: Automobile Engineer
Chrysler Engineering Course

MARGARET M. ROCK
"Red"

Hobbies: Roller Skating; Dancing; Swimming
Ambition: Secretary
Orchestra Glee Club, 1937, 1938

PAULINE RYAN

Hobby: Music
Ambition: Professional Music
Orchestra, 1937
New England Conservatory of Music

RAYNOLD J. SAVAGE
"Ray"

Hobby: Model Planes
Ambition: Navy Pilot
Cadet Lieutenant

RUTH SAVAGE
"Sunny"

Hobbies: Flowers, Sewing
Ambition: Dietician
Simmons

ROBERT E. SEBRING
"Bob"

Hobby: Flying Airplane Models
Ambition: Aeronautical Enneer
Northeastern

LILLIAN SHALHOUB
"Lilla"

Hobbies: Swimming; Tennis
Ambition: Private Secretary
Bryant and Stratton

LAURA ZELDA SIEGEL
"Studious"

Hobbies: Swimming; Photography
Ambition: Musical carrer
New England Conservatory of Music

HAROLD G. STRAIN
"Strain"

Hobbies: Swimming; Canoeing
Cadet Lieutenant, 1938

JOSEPH F. THORNTON
"Joe" "Flash"

Hobbies: Hockey; Swimming
Ambition: Pro Hockey

CARMEN J. VOZZELLA

Hobby: Sports
Ambition: Business Career
Bryant and Stratton

CLASS DAY

PROGRAM

I. ORCHESTRA SELECTION

Rosalie

II. ADDRESS OF THE CLASS PRESIDENT — Bernard W. McGowan

III. ORCHESTRA SELECTION

Dorothy Ferry

Loch Lomond
Always and Always
Tipi Tin

IV. CLASS PROPHECY — Margery Hamburger

V. INDIVIDUAL ENTERTAINMENT — William Fitzpatrick

VI. ADDRESS OF THE HEADMASTER — Ambrose B. Warren

VII. INDIVIDUAL ENTERTAINMENT — Joseph Stukas
Anna Murgrichitchian

VIII. VALEDICTORY — Josephine Gaines

IX. ORCHESTRA SELECTION

Dorothy Ferry

Dipsy Doodle
Please Be Kind
A Gipsy Told Me

X. INSTRUCTOR OF MILITARY DRILL — Major Albert J. Kelley

XI. CLASS WILL — John Norman Hall

XII. ORCHESTRA SELECTION

Dorothy Ferry

One Song
Don't Be That Way
Good Night Angel

XIII. ANNOUNCEMENTS

XIV. SENIOR SOCIAL

PRESIDENT'S MESSAGE

As graduation and its subsequent severing of many close bonds approaches, I wish to express to you, the Class of 1938, my sincere wish for your future happiness and prosperity in the years to come. I would be lacking in common courtesy if I did not extend my appreciation and gratitude for the confidence you have placed in me as your Class President. With my thanks goes that of the other Class Officers, and accompanying that thanks is our fervent hope that we have served you well and to the best of our ability.

A brief review of the events of the past year shows us that a growth of school loyalty and spirit has been very noticeable. Athletic triumphs on the gridiron, in track, and on the diamond have been of such fine calibre as to establish the Green and Gold as a definite threat in all sports. The social record of the Class has been enviable whether on formal or informal occasions.

The counsel and guidance of our teachers, particularly Mr. Warren, Miss O'Shea, Mr. Conlin and Major Kelley, has been of immense help to all here present. May I express to them our sincere thanks and best wishes for a happy future.

The spirit of good-will and friendship that has carried us on, and helped us to achieve such success should not be allowed to die out now or at any future time. Allow me to express the desire that our relations with one another after graduation may be the more enriched by a large percentage of membership in the Alumni Association.

Thank you — and good luck. *Bernard W. McGowan*

CLASS PROPHECY

June 16, 1950, and here we are again with an around the world broadcast of interesting news items, coming to you over the Green and Gold Network from Station R. H. S. with transmitting facilities at Roslindale, Mass.

Miss Mary Leonard's chicken farm at Saugus, Massachusetts narrowly escaped disaster today when First Lieutenant Edward Noonan's plane crashed into a small portion of the west wing of the house. Lieutenant Noonan was taken to the Katherine Ferguson Hospital where he is resting comfortably.

George Vogel scooped all the other photographers today by securing the only picture of President McGowan as he docked in United States.

Fred Whiting's new dance creation, the Jeepy Jupy, is fast becoming the rage in New York City.

Gladys Hermanson's latest picture, "Moonlight and Madness," is now playing at Fish's Open Air Theatre.

Miss Margaret Kratzer and one hundred of her exclusive finishing school pupils narrowly escaped death when a raging fire roared through the left wing of the dormitory. Charles Atkinson and his able firemen kept the blaze under control.

It is rumored that "Buddy" Lorenze, the season's longest holdout, has come to an agreement with Joe Donovan, owner and manager of the Red Sox, and will soon be seen in his new uniform.

Doris Keenan is now head accountant for a famous publishing house whose proprietor could not keep his books straight without her assistance.

Secretary of State William E. Vannah returned late today from Brazil where he has been attending a Pan American peace meeting.

Vice President McTernan has just returned from a fishing trip at his lodge in the Adirondaks.

Flash!! A new record has been made! Virginia Mitchell's latest parachute jump from the incredible height of 20,000 feet has created a sensation.

The former Betsy Elliot has been chosen Number 1 Housekeeper of America.

We pause a moment for advertisement. Dorothy Kinnear's exclusive Dress Shoppe is now showing the latest styles in summer clothes.

Jean Hughes' Dude Ranch, a fashionable resort patronized by such celebrities as Alice Keating, recently chosen Queen of the Night Clubs, is opening for the summer months.

The former Jeanne Keady, instead of counting money, is now counting tiny fingerprints on the wall.

Josephine Waechter, sob sister in the Daily Flash, hinted that Mary Burke is keeping steady company with a well known multi-millionaire.

In an open meet for women golfers today at Pinehurst, N. C., Miss Patricia Gladney swamped through the first two brackets to win 6-4 and 3-2. She looks like a sure finalist.

Miss Gladys Porter completed her channel swim this morning at ten A. M., creating a new record for women swimmers.

This week at the Metropolitan Opera in New York City, Eileen Buckley

is reaching the peak of her musical career after just returning from Europe.

Peggy Condon's gym class from Roslindale High won the international meet at Washington, D. C.

Miss Mary Cobban's sophisticated orchestra is now playing at Marjorie Burleigh's Ossipee Lake Hotel.

Miss Lorraine Edmunds, that renowned connoisseur of food stuffs, has been stricken with ptomaine poisoning.

John Keady, the sensational first baseman of New York Giants, was reported resting comfortably at his home today after a severe attack of indigestion. Doctors said he would be ready for the next game.

The destroyer, Tuxon, was reported headed towards Cuba under full draft to aid the battleship Wyoming in surpressing the rebel uprising. Tuxon is under the command of Captain Lloyd Marshall.

That courageous explorer Archie Sotir has just returned from Afghanistan with a new animal called the Rosy Rossy. He donated it to the Franklin Park Zoo.

Gordon Brown has completed his coast to coast trip by horse and wagon. It has taken him one year and three months to complete this unique journey.

FLASH! Joseph Bernersani has just returned from the coast of Spain, where he has been harpooning sardines for the past three months. Charles Doell, captain of his boat, said the catch was good.

Today Father Dorsey left for the interior of China to carry on missionary work with the natives in the Too Loo Section.

John Glancy, cashier at Landers Lunch Room, was held up today by two masked men. The bandits escaped with one hundred and fifty dollars. Glancy escaped unhurt. Melrose Reid has taken over the case.

Bernard Le Blanc's Frog Farm at Delan, Florida, was burned to the ground today when a careless customer flicked a cigarette into a pile of hay. Mr. and Mrs. Le Blanc and kiddies had fried frog legs for supper.

Great news to all idealists! At last an Utopia has successfully been established. The government is headed by Anthony Frasca, John Crotty, John Gibbons, and Bernard Conrad. The city has one modern school headed by James Rizzo with Barbara Egan as his assistant. The model city hospital is in charge of Doctor Halburton Hatch and a very competent staff of nurses: Helen Brown, Mary Donovan, and Marion Greene. Other Utopians are John Joyce, the professional ball player, Joffre Dicot, the opera singer, Douglas McLeod, the former Game Warden of Maine, and Miss Wanda Barlog, former dietitian of Harvard College.

We are glad at this time to announce this years Nobel Prize winners. Literature — Mary Pennie; Science — Elmer J. Smith; Statesman — Gordon Matheson, and Philanthropist — Virginia Dale.

Ann Mitchel, private secretary to Richard Giuggio, the millionaire, is kept well supplied with silver foxes from Natalie Hall's Silver Fox Farm. What a boss!

Joe Baglio's Pro Football team has just won the League Pennant. Bill Brine has gone south with the Red Sox for a pitching tryout.

Flash! Erling Nord, fast flying aviator has just completed a record coast to coast hop ——.

Fred Brennan, lightweight champ of the Navy, has just retired on his sweepstakes winnings.

Walter Burke is giving talks on "Crime and Punishment" every Thursday night on Station BLAH at ten P. M.

If you're ever in New York stop off and hear John "Locky" Manning's swing band playing at Mel Mortenson's Blitz Plaza. Also you might drop in and visit Mary Alexander, champ of the New York's Bowling League. Her private secretary, Alice Baron, will admit you. After your visit you can dash up to Radio City and hear comedian Kay Connors keeping her radio listeners laughing with her quips about her days at Roslindale High. Margaret Blakney announces the program, which is sponsored by Stanley Curley's new breakfast food ——.

Back to our news flashes once more. Agnes Glancy has started a girls baseball team and is going to tour the country. Her headquarters in New York will be Fran Goodwin's Rose Mere Astoria.

Late news item —Peg Melia, ping pong champ, has given up playing and is now giving private lessons to up and coming ping pong players.

The gigantic ocean liner Destiny set sail on her maiden voyage from New York to Liverpool. Among the known passengers were Miss Marie Hines, Miss Mary Driscoll, William J. Lynch, Edmund Shone, Marjorie Schreiber, and Joseph Baglio. The captain of the huge liner is Salvatore Anthony De Vincenzo.

It is reported that Dr. John Norman Hall has succeeded to the president's chair of Brown University when the former president passed away early yesterday morning. Foul play is suspected.

Flash!! By appointing Miss Helen Coyne Headmaster of the English High School the Boston School Committee broke an age-old tradition.

New York City, New York: Miss Anna M. De Franco today won the Steinmetz Medal for the best advertising poster of the year.

Last evening at the eastern horse show "Golden Duchess", bred and owned by Mr. Charles Rogers, won the open jumping and show events.

A criminal who just escaped from Sing Sing was found hiding out in Marie McDonald's Old Ladies' Home in Auburn, New York.

Much reflected glory has come to Smith College and Roslindale High School from the success of the famous novelist, Margery Hamburger. Even Amherst applauds.

Miss Elizabeth O'Hara's new yacht was just christened the Dorothy Bell.

Today in Washington, D. C., Peter Brady broke the shorthand speed record.

At the Boston Art Museum for the remainder of the week Robert D'Entremont, noted sign collector, will exhibit his collection.

Yesterday on the coast of Egypt a bridge spanning the Red Sea was completed by Paul Dunkerly, Chief Engineer.

At the National Pigeon Race in Chicago this morning Anthony Kindomo's Blue Streak broke the mile record for racing pigeons.

Yesterday at the annual Chemist's convention at San Francisco George Mahfouz introduced a synthetic substitute for Beef Steak.

Mont Blanc, Switzerland — Through cool headedness and courage on the part of Miss Mary Lyons a pleasure seeking crowd was saved from a

horrible death today when an avalanche came sliding down Mount Blanc. In this party there was a noted dancer, Miss Barbara Thorpe, Virginia Walsh of Paris fame, Miss Barbara Young, considered the tallest lady in the world, and Doris Uriot famed social worker.

In the wilds of the Rocky Mountains the long lost T. V. A. plane has been found. Miss Patricia Sparks, air stewardess on the plane, was the only uninjured person. Others suffered minor injuries. Fred Wheeler in charge of the searching party discovered the plane at 12:06 P. M.

Baton Rouge, Louisiana — Miss Eleanor Russo, telephone operator, courageously remained at her phone today, warning the people in the valley of the terrific flood while the furious waters raged around the door.

Today, off the coast of Cuba, Miss Mary Megliola, the first and only woman deep sea diver, recovered one million five hundred thousand dollars from a Spanish galleon.

When a maniac rushed into the kindergarten class of the Virginia Smith School at Montpelier, Vermont, Lois Lent courageously subdued him.

Evelyn Gavagan, famous for her success as a Seeress, prohesies the end of the world June 20, 2000.

The Bellows Tunnel under Boston Bay has just been completed by the Godinho Construction Company. John McKenney was construction engineer. The architect was the famed Fred Ricci.

Upon the death of the President of the Buick Motor Company, George Cohen takes over the control of the company.

Robert Rumbel has just submitted a new design for a bombing plane to the U. S. Government.

The noted radio singer, Norman Chausse, was hit by an automobile at the corner of 4th and 9th Streets, New York City, New York.

Left Hook Besse, lovingly dubbed "Slug" is said by all the experts, to have a brilliant ring career ahead of her. This is a little ambiguous to some of the sport fans of Boston.

This is Station R. H. S. signing off until 1 A. M. tomorrow morning.

Margery Hale Hamburger
Charles W. Rogers

VALEDICTORY

We, the Class of 1938, are now approaching one of life's greatest crossroads. Beckoning and luring us on roads stretching in all directions — to college, to business school, to various lines of employment. On which road shall be plod unerringly along. The choice we make depends greatly on the training we have received — the training given us at the Roslindale High School. Under competent instructors there, and through careful guidance, we have become proficient in the courses of study pursued. Now, largely because of our Head Master's personal interest and encouragement, we are richly endowed with ability and confidence to travel on the road we select as a steady, even, always forward pace, with courage to face and overcome all obstacles that may threaten to hinder our progress toward that goal for which we strive.

We have worked and played together, we have helped each other in moments of stress, we have given our all to the school that has become so like a staunch friend. Now that the time has come to bid farewell, we do so fondly and reluctantly, with vain wishes for many happy, busy days to spend in the Roslindale High School. That happy life, so filled with busy working hours and pleasant recreational hours, equally enjoyable, is a decided contrast to the gravity and responsibility of the life we shall lead henceforward. But vain regrets bring only empty tears, so now we must leave our carefree high school days behind us, and with our added knowledge and experience in life's ways, be ready to take life as it comes.

In later years, when we have attained some small degree of fame and recognition in the profession for which we have so diligently prepared, we shall point with forgiveable pride at our high school and modestly give it all credit for our success. At reunions, years from now, we shall expect to see only prosperous, intelligent men and women, for that is the type our school turns out.

At parting, we, the members of the Class of 1938, earnestly hope that the Roslindale High School has profited to some extent by our brief stay, as a partial return for all it has done for us in the way of education and character building. Also, it is our sincere wish that Mr. Warren and all the members of the faculty realize our appreciation of their willing cooperation and active interest in our welfare.

Josephine Gaines

CLASS WILL

We, the Class of 1938, being of distracted mind, and in more or less full possession of the Faculty, hereby offer, ordain, publish and declare this to be our last Will and Testament; and may Heaven never witness another like it. . . . Amen.

To all incoming classes we leave the Faculty — we hope unimpaired.

To the Juniors we leave the title, dignity, privileges and duties of Seniors. We also leave the Herculean task of instructing various home rooms in the art of the setting-up drill.

To the Sophomores we leave the hardest year in high school to be followed by the hardest year in high school

To the Freshmen we leave a great many old books used by many other schools and by us. Some are complete and some are not (the latter are to be preferred). To them also we leave four years of work or eight years of leisure.

To Mr. Warren: A carload of joy and happiness, and many thanks.

To Miss Connor: A group of prospective college students who really study for the College Boards.

To Mr. Gately: Programs, programs, and more programs. That's some program.

To Miss O'Shea: Our fond good will, and the friendship of the entire class.

To Mr. Conlin: A Tattler Staff that is a little less green than the school colors.

To Miss Deerey: A complete set of the works of Richard Halliburton.

To Mr. O'Brien: Lunch cashiers with at least a smattering of mathematics — it's such a help.

To Miss Dee: Condolences, and a new frog.

To. Mr. Murray: A football schedule minus South Boston.

To Miss Keough: A thoroughly serious and rehearsal-loving Variety Show Cast.

To Major Kelley: Yearly increasing hopes for new guns and new belts — he'll get them some day.

To Miss Guiney: A new mimeograph for turning out correct, errorless, though somewhat tardy Unit Outlines.

To Mr. Heartl: A new best-seller — "Swing, and It's Effect on School Bands and Drum and Bugle Corps."

To Miss Aznive: A never-failing supply of chocolate ice cream sodas.

To Mr. Landrigan: A volume of Parliamentary Law — to be forgotten while attending meetings of the Public Speaking Club.

To Mr. Donadio: A new chef's apron, and a barrel of spaghetti.

To Miss Howe: The most mis-pronounced names in Biblical song and story: Gaspar, Mihel, Ferzi, Melchior, Balthazar and Ashtar. The sooner she forgets them the better.

To Mr. MacGregor: A specially-constructed bowling alley in the boiler room for those free periods.

To Mr. Roche: At least four periods of natural trigonometricians

who still remember some geometry. Also the joy of escorting faint hearts back to school — such paternal felicitude should be rewarded.

To Mr. Hartigan: The biggest home room and the biggest headache — 118 and locker keys. Perhaps we had better add a 30 lb. tin of aspirin.

To Miss O'Brien: Instructions on how to tie a bow-tie *properly*.

Several Seniors leave — only to return.

Bernard McGowan leaves the double precedent of a President-Colonel. 'Twill be a tough time to find anyone to fill either job as well as he has.

Doris Lyons leaves for that Perfume Counter on the Rue de la Paix.

Robert McTernan leaves more popular than ever.

Jeanne Keady leaves the task of following Mr. Roche's explanations to some other math wizard.

Charlie Baker leaves — he can't believe it himself.

June Barone leaves nonchalantly.

Erling Nord leaves some slightly used wise-cracks.

Mary Pennie leaves us still gasping.

Mel Reid leaves for 'icier' climes.

"Chicki" Leonard leaves a fine record and plenty of friends.

Elmer Smith leaves to buy that new Ford.

Peggy Condon leaves a swell sense of humor.

Eddie Noonan leaves as a paragon of what the well-dressed man will wear.

Gertrude Baumann leaves her harmonica — it's about time.

Joe Marcantonio leaves his baton to a taller showman.

"Ginny" Mitchell leaves her name in many a little red book.

Chubby McLeod leaves just 4 points behind McGowan.

Margaret Melia leaves us bewildered.

Tom Fitzpatrick leaves his smile, his cartoons, and memories of a swell fellow.

Mary Cobban leaves to relieve Tommy Dorsey

Red Lynch leaves for Canada to study weather conditions — that's *his* story.

Audrey Brown leaves a collection of Lil Audrey jokes to anybody who wants them.

Freddy Brennan leaves for the Navy.

Barbara Young, still trying to be 5 feet tall, leaves on her toes.

Charles Doell leaves a well-organized Cercle Francais with a treasury sadly hit by the refreshment-recession.

Barbara Barquinero leaves Miss Howe to somebody else's care.

Fred Whiting leaves those bow ties, and a patented course on "The Scrontch."

Eileen Buckley leaves — still arguing. Will anybody please answer her eternal question, "Don't you think so?"

Bob Corrigan leaves his double-edged, double-strength razor blades. Now the House of David will have no come-back.

Virginia Dale leaves us baffled.

Joe Donovan leaves the water buckets and some used campaign posters.

Marguerite Carlson leaves with a scholarship. Evidently it *can* happen here.

Bernard Conrad leaves still wondering why the 1st Lieutenant of the booby-prize company can't become a Captain.

Josephine Gaines leaves as Valedictorian.

Art Dorsey leaves — he hopes.

"Dot" Keenan leaves the job of trying to bluff Miss O'Brien to a more successful aspirant.

Warren Flagg leaves as the forgotten Cadet Major.

Joe Fish leaves his air-conditioned cage to next year's Gargantua.

Eleanor Giorgio leaves Mr. O'Brien practically helpless.

Charlie Rogers leaves definite instructions that his name, as well as those of his six delicious stooges, be mentioned in this will. Sorry, but we're all out of JELL-O.

Margery Hamburger leaves Smith and Amherst still upset.

Shotgun Donovan leaves a promise — "Some one of these days, you're gonna miss my fielding." (That'll be the day.)

Ruth Gibbons leaves — Thanks for the Memory.

John Keady leaves 1st base — Mr. Murray wishes he wouldn't.

Scottie Travers, being Scotch, merely leaves.

J. N. H. leaves sealed instructions for next year's Editor telling how to skip periods gracefully. He also leaves a job of policing the "Tattler" office to a better disciplinarian.

Barbara Brown leaves more Fancy than Fact.

Several Seniors leave — Mr. Warren hopes it's for the last time.

Now therefore we, the Class of 1938, do hereby set and affix our seal to this our Last Will and Testament on the 6th day of June A. D. 1938, and declare said will to be signed, sealed and delivered.

Signed.
Witnesses:
John Norman Hall
Barbara McLeod Brown

ALL TOO CANDID!

ORGANIZATIONS

THE YEAR BOOK

Co-Editors:

JOHN NORMAN HALL
BERNARD W. MCGOWAN

BERNARD CONRAD
JOSEPH FISH
NATALIE HALL
MARGERY HAMBURGER
JEANNE KEADY
MARY C. LEONARD
ROBERT MCTERNAN
VIRGINIA MITCHELL

In this, the second Year Book of Roslindale High School, the committee feels that it has achieved a noticeable advancement. We should like to thank the Class of 1938 for the splendid support and coöperation given the publication. To the Senior Council especially, many thanks for their untiring aid and assistance.

THE TATTLER

"Wishing to please as many as possible and to enjoy the coöperation of all, THE TATTLER, taking a deep breath, utters a fervent prayer for success, and ventures to introduce itself to the student body. It sincerely hopes that it will become the organ of the entire school rather than the voice of the select few." These were the words of the Editor by way of introduction. The prayer has been answered. THE TATTLER in its first year has proved successful, and it is hoped that it will continue in the same manner, encouraging talent and school spirit, and becoming more worthy with each publication.

Space will not permit the naming of all those who participated in the work, but expressions of gratitude are extended to all those who coöperated.

THE STAFF.

THE SENIOR COUNCIL

The Senior Council, whose duty it is to carry on business and social activities, to inform the class officers of the desires of the Seniors, and to convey news of each meeting to classmates, consists of thirteen elected members representing the Senior home rooms, and our social adviser Miss O'Shea. The meetings are presided over by the class officers.

Because of the close coöperation between this group and the entire Senior Class, a great deal of work has been accomplished throughout the year. It is hoped that in succeeding years, as the school grows older, the Senior Council will be more and more successful in conducting the class affairs.

Bernard McGowan
Robert McTernan
Mary Leonard
Jeanne Keady
Eileen Buckley
Walter Burke
Joseph Donovan
Lorraine Edmunds
Jean Hughes
John Joyce
John Keady
Helen Lyons
Virginia Mitchell
Charles Morrill
Erling Nord
Vera Finley
Bernardine Travers

THE STUDENT COUNCIL

This group of students, gathered together for the purpose of making our high school better and more orderly, is composed of delegates from each home room in the main building and the annex. The duty of the council is to keep order in the school at all times, and to be on duty during the lunch hour.

At the first meeting in December an election was held and the following officers elected:

William Vannah '38 — *President*
Frank Dierauf '39 — *Vice President*
Marjorie Burleigh '38 — *Secretary*
Courtland Grant '39 — *Treasurer*

Through the sale of shields bearing the school seal, the council has been able to finance the attendance of delegates at the Eastern Division conventions of Massachusetts Student Councils.

Through the united effort of the council and the generosity of the school, Thanksgiving dinners were provided for eight needy families in Roslindale and West Roxbury.

Although the Student Council is a little known organization in our fast-growing high school, it is earnestly hoped that it will always serve as a connecting link in the relations between teacher and pupil.

GREEN AND GOLD PROM

February 23, 1938, was the occasion of the annual Green and Gold Prom at the Longwood Towers.

The gayly decorated hall literally tingled with the rhythm of Walt Cunningham's music, and the hilarity of the merrymakers.

The amusing and fashionable "spot dance" and "elimination dance" were won respectively by Peggy Kratzer and Walter Cross and Josephine Scanlon and Teddy Murphy.

The presence of Mr. and Mrs. Warren and members of the Faculty at our Prom was certainly welcome, adding as it did mature atmosphere to the occasion.

As expected, the Prom was a social and financial success. Orchids were presented to Miss O'Shea for the competent way in which she advised the Prom Committee which included: Chairman Joseph Fish, Frances Goodwin, Ruth Gibbons, Barbara Thorp, Mary Leonard, Jeanne Keady, Erling Nord, Robert McTernan and Bernard McGowan.

SOCIALS

Two pleasant features of the school year were the socials held in our gymnasium on February 4 and May 11. Excellent music was furnished by Courtland Grant's Swingsters. The outstanding dancing feature was the Big Apple, called by Fred Whiting. Besides the dancing the entertainment included vocal selections by Anna Mugrdichian and Mary Rock, both of whom sang beautifully. These socials not only provide amusement but serve a worthwhile social purpose in bringing together seniors who do not meet elsewhere. The proceeds on both occasions were used to increase the school fund.

THE CHRISTMAS PLAY

The Christmas play this year was "We Three Kings", a dramatization based on the carol of the same name. The Magi set out in search of the King of Kings only to become discouraged by the hardships and fruitlessness of their journey. The youngest of the three, Balthazar, returned to his bethrothed: the middle-aged Melchior abandoned the search to renew his wars of conquest; and the oldest, Gaspar, forsook his travels for the comforts of his beautiful home. At length, however, each found the achievement of those material goals unsatisfactory; and once more they set out to follow the star. They found, at last, in the manger at Bethlehem, Him, Who is all love, all power, and all comfort. The players in order of appearance were:

BALTHAZAR, *Youngest of the three kings*	John Norman Hall
MELLISE, *Maid of Ashtar*	Invoch Sneed
ASHTAR, *Bethrothed to Balthazar*	Elizabeth Napoleon
MELCHIOR, *Middle aged king*	Robert Greenwood
MEHEL, *Merchant*	William Wally
GASPAR, *Oldest king*	Edward Neumeier
FERZI, *Page to Gaspar*	Philip Gambon
SERVANT	William Walsh
AHMED, *Arab chieftain*	John Grasso

SOLDIERS, Ralph Osborne, George Kelly, John Gibbons, Anthony Lombardi

Figures in Tableau

MADONNA	Frances Egan
JOSEPH	Grace Dodge

ANGELS, Lois Rider, Mary Crowley, Annabel Reth, Ruth Peterson, Margaret Kratzer, Ruth Gibbons, Doris Hudson, Eleanor Nelson, Josephine Gaines, Maureen Kelley, Jenny Loving

Committees

Costume	Mary Driscoll, Florence Murray
Properties	William Vannah, George Liveroni

Scenery & Stage, Lucille Cole, Virginia Lawton, Robert Barquinero, Albert Huigel, George Bates, Robert Pearson, Everett Godinho, Afeefi Abdelnour

THE VARIETY SHOW

"I'd Rather be Bright," a fantasy of school life, developed in the fertile brain of a student, was presented on February 17th and 18th in the Roslindale High School Auditorium by the students:

CAST

Pupils of Roslindale High School Paul Goodwin, Eileen Buckley
Dean of Rogers' Progressive School Charles Rogers
Professors John Norman Hall, Frank Gaddis, John McKenny
Students of Roger's Progressive School Daniel Donovan, Jeanne Woods, George Kelly, Frances Goodwin, Marjorie Schreiber, George Corcoran, Ashley Dee, Scotty Lawrence, Virginia Smith, Bernadine Travers, Virginia Mitchell
Temperamental Music Master Edward Neumeier
Dancing Teacher Barbara Thorp
Talented but Temperamental Pupils Donald Clapp, Norman Chausse, George Hanlon, Eileen Hanlon, Thomas Donovan, Dorothy Ferry, Philip Carlson, John Bright, Richard Gilman, Robert Farmer, Fred Borman, Salvatore DiVincenzo, Courtland Grant, Melvin Carr, Ruth Larkin, Natalie Hall, Anna Mugrditchian, Anne Duffie, Claire Brown, Grace Holmes

Teachers in charge were Miss Keough, Mr. Heartl, Miss Howe, Mr. Zesserson.

THE FASHION SHOW

On April 7th, the girls of the dressmaking classes presented their annual fashion show. The school orchestra under the direction of Mr. Wagner accompanied the girls. The stage was decorated across the front with a row of colorful tulips, and when the curtain was drawn back, a green garden trellis, made by the boys in the shop, and trimmed with yellow forsythia, was revealed.

The office practice department and the art department united in furnishing most attractive programs.

There was great variety among the models ranging from simple house dresses, blouses and skirts, to suits, evening apparel, and graduation dresses. The fabrics and colors were as varied as the styles, and all types of wool, cotton, silk, and rayon materials were presented in as many shades and hues as one finds in a rainbow.

SETTING-UP DRILL LEADERS

Instructor of Physical Training — Miss Florence L. Carter

Gertrude Bauman
Mary Donovan
Mary Blizard
Ruth Conolly
Levia Rossetti
Grace Dodge
Jean Woods
Camilla Massimino
Virginia Gebhard
Virginia Dale
Frances Goodwin
Margaret Blakney
Barbara Egan
Elizabeth Feeney
Alta Campbell
Mary Cobban
Helen Coyne
Gertrude Waterman
Mary McGillis
Patricia Gladney

THE JUNIOR RED CROSS

The Junior Red Cross, under the capable guidance of Miss Stavrinos, has accomplished a great deal in this, its second year. Disabled veterans were delighted with metal ash-trays, made in our shops as well as the delicious cookies baked in our cooking classes. Beautifully decorated menu covers painted by our art classes at Thanksgiving and Easter, and dainty May baskets filled with candy were sent to various hospitals.

The library was virtually a fairyland at Christmas time with hundreds of toys that were sent to needy children whom Santa Claus might otherwise have forgotten. Even now dresses are being made in the sewing classes and the "Cookie Jar" once again is being filled.

The school was ably represented at the meetings of the Junior Red Cross Council by Dorothy Fay, Senior delegate, and Chetuyn Stamper, Junior delegate.

THE SPANISH CLUB

The purpose of the Spanish Club is to further in an entertaining manner the members' knowledge of the language and customs of Spain. Among the interesting features of the bi-monthly meetings, conducted entirely in Spanish, was an educational moving picture in observance of Pan-American Day, April 14th, which commemorated the bonds of friendship uniting the twenty-one republics of the western hemisphere, and symbolized the spirit of mutual helpfulness and co-operation which is the essence of Pan-Americanism.

A correspondence between members and students of Spanish-American countries helped club members realize the commercial as well as cultural value of the Spanish language.

The club extends its gratitude to its most able and willing advisers Miss Stavrinos and Miss Maliguerra, and its best wishes to succeeding classes. May they enjoy the phonograph purchased with club dues, and never forget the club's motto *"Aqui se habla espanol"* (Spanish is spoken here.)

William Connelley '38 — *President*
Jeanne Keady '38 — *Secretary*
Courtland Grant '39 — *Treasurer*
Marguerite Carlson '38 — *Chairman program committee*
Katherine Myers '39 — *Assistant Chairman*

PUBLIC SPEAKING CLUB

For the past two years the Public Speaking Club has been in progress at Roslindale High School. This has most certainly been a stellar year.

Although the loss of Mr. McNamara at the middle of the year came somewhat as a surprise, Mr. Landrigan was soon drafted as Faculty Adviser and has been a great help to the various members. Debating has been combined with public speaking, and the results have been more than inspiring. Now, after nine months of fierce struggle, the Supreme Court question seems to be settled insofar as members of the club are concerned. The club has dabbled a bit in monologues, and some very good ones were given by Edna Montgomery, Marjory Paul, John Norman Hall, Robert Pryor, and Virginia Dale. Nowhere in the school is there to be found more enthusiasm, joviality, and good humor.

During the year, several members have taken part in school assemblies. John Norman Hall, Robert Pryor, Eileen Buckley, and Virginia Dale assisted at the Armistice Day assembly; Hall spoke in an earlier boys assembly; and William Walsh assisted at a later Junior assembly.

Officers elected for the year 1937-1938 were as follows:

William Walsh '39 — *President*
John Norman Hall '38 — *Vice President*
John Gibbons '38 — *Secretary*
Eileen Buckley '38 — *Treasurer*

The members of the Public Speaking Club wish to extend their sincere thanks to John Norman Hall for his fine oration on "The Miracle of America" at Girls' Latin School on April 29th, when he was awarded second prize in the Annual Boston High School Public Speaking Contest.

PHOTOGRAPHY CLUB

Shortly after the Christmas vacation, the long-awaited Photography Club was formed under the capable supervision of Mr. Reynolds.

At one of the early meetings the following officers were elected:

George N. Vogel '38 — *President*
Richard Greenwood '39 — *Vice President*
John C. Hamacher — *Secretary*
George Sommers '39 — *Treasurer*

The purpose of the club has been to show the members the vast amount of enjoyment which can be obtained through photography as a hobby, its place in industry, and its value as a profession.

The members at first had but a sketchy knowledge of the working of a camera, but are now far superior to the average snap-shooter.

The aims of the club have been fulfilled, and it is hoped that it will continue to help, serve, and entertain future members.

LE CERCLE FRANCAIS

The Roslindale High School Cercle Français was organized this year under the able supervision of Miss Consodine, and has had several successful meetings which have been both instructive and entertaining.

At the first meeting, the officers for the year were elected as follows:

Charles Doell '38 — *President*
John Norman Hall '38 — *Vice President*
Mary Pennie '38 — *Secretary-Treasurer*

The remaining meetings were planned to obtain the greatest enjoyment possible from the short time available after school hours for each meeting. The French games were supplemented by a reading or a report which proved valuable from an educational standpoint. In this way the members gained useful information as well as a good time.

The club had a comparatively late start, but in spite of this much was accomplished. Besides providing amusement and education, the activities have also taught club members French the easy way, and have helped to develop the art of clear, quick thinking.

It is the sincere wish of members of the club that the work started this year will be carried on in the years to come, making the Cercle Français in Roslindale High School one of the best.

THE GERMAN CLUB

John Gibbons '38 — *President*
John Flynn '39 — *Vice President*
Phyllis Jacobs '39 — *Secretary*
Richard Greenwood '39 — *Treasurer*

February 1938, marked the birth of the German Club of Roslindale High School.

The election of officers at the first meeting was followed by a happy hour of games. The April meeting consisted of plans for the meeting in June, games, and the singing of German songs.

It is the club's aim and hope that during the season of 1938-1939 the German Club will meet with much success and give added pleasure to the students of the school.

DRUM AND BUGLE CORPS

Joseph Marcantonio — *Captain — Drum Major*
Robert Langlane — *1st Lieutenant*
John Richards — *2nd Lieutenant*

Sergeants

Albert Dold
Lawrence Mayer
John Trippier
Robert Reynolds

Buglers

Thomas Norton
Wiliam Torpey
James Torpey
Robert Langlane
Joseph Marcantonio
John Attaya
Robert Reynolds
Charles Duston
Charles Sheppard
Frank Harrigan
James Sutherland
Geogre Campbell
John Harrington
Warren Hearn
Robert Callahan
Richard Moore
Thomas Morris
Thomas Harrington
Joseph Keizer
Francis Foley
Robert Noonan
John Gottschalk

David Perry
Stanley Barbarowicz
Philip Coleman

Drummers

Joseph Condron
Albert Dold
Walter Donahue
John Finnegan
Edward Glynn
Edward Haddigan
John Harris
Robert Judd
Donlad Martin
Lawerance Mayer
Francis McHugh
Timothy Reen
Walter Reid
John Richards
John Trippier
Norman Waddleton
Paul McMahon
John Oglvie
John Haskain

THE BAND

In June 1937, when a group of pupils signed up for the Band, there was a great doubt in the minds of many of the teachers as to the outcome of this enterprise. At the first rehearsal in October the instructors were greatly impressed by the showing made by the boys.

The instructors first had to organize the group and then proceed to instruction in playing and marching. The greatest drawback was the lack of a reed section, but Mr. Joseph McNamara, the clarinet teacher, set about to build a capable reed section. At the present time there are at least a dozen players who have graduated from the "incubator" into the Band.

A note of praise is certainly in order for the instructors of the band for the fine work they have done this year. Mr. Sardillo, Mr. Gardner, Mr. Latham, Mr. McNamara, Mr. Calabron, and Mr. Heartl, the faculty adviser, have all contributed much of their time and experience.

It is sincerely hoped that next year's members will endeavor to build the band in such a way as to establish it as a permanent unit in Roslindale High.

THE ORCHESTRA

At the beginning of the year it was found that quite a few musicians were unable to take part in orchestra work because of program difficulties. This was quite a loss to Mr. Wagner, but as the months rolled by, he found tha the newer members were able to make up the loss of those veterans fairly well.

Mr. Wagner has acquired some new and interesting melodies that are very pleasing to the ear. One of the fine points of a good conductor may be found in the knack of knowing when to introduce new selections. Mr. Wagner most certainly has this trait.

For the past few weeks the orchestra has been under the batons of several "guest conductors" (student instructors). Previous to this the members of the orchestra did not fully realize the efficiency and adaptability of the conducting of Mr. Wagner.

Because of the large number of new pupils expected next year, it is hoped that the orchestra will be much larger and will prove much more progressive.

THE GLEE CLUB

When the Glee Club started, in the fall of 1936, it consisted of a small group of girls of unknown ability. Now, after two years of training under the able leadership of Mr. Tierney, it is an experienced chorus of acknowledge excellence. Its performances have been enjoyed by the school at the celebrations of Armistice Day, Washington's Birthday, and Memorial Day. Our public concert has been given with marked success. The program now under preparation for the graduation exercises is being looked forward to with pleasure.

Not only has the ensemble been of high grade but some very good solos have been sung by Anna Mugrditchian and Mary Lennon with piano accompaniments by Dorothy Marchant, Dorothy Lamsel, Betty Sargent, and Betty McLeod.

In the future no school exhibition will seem complete without some conrtibution from the Glee Club and its talented soloists.

THE CADET OFFICERS

Instructor of Military Drill
MAJOR ALBERT J. KELLEY

ROSLINDALE HIGH SCHOOL REGIMENT

Colonel Bernard W. McGowan
Lt.-Colonel Douglas J. McLeod
Major Lloyd J. Marshall
Major Joseph F. Fish
Major Robert E. McTernan
Major Warren L. Flagg

Captains	*1st Lieutenants*	*2nd Lieutenants*
John Norman Hall	Bernard W. Conrad	Robert Rumbel
Erling C. Nord	Stanley Curley	Courtland Grant
Charles E. Pizzano	John Grasso	Robert D'Entremont
Charles D. DiRienzo	John W. Patterson	Ralph H. George
George E. Coen	Leonard Weir	John J. Joyce
William E. Vannah	Robert J. Kearney	Walter H. Burke
Robert J. Kane	Charles J. Morrill	Fred C. Thompson
William J. Lynch	James W. Brine	Robert J. Neill
Anthony R. Frasca	Melrose E. Reid	Edward McGrath
Melvin C. Mortenson	Harold Strain	Walter J. Curtis
Ashley E. Dee	William E. Connelly	John J. Gibbons
		Raynold J. Savage
		James M. Rizzo

Staff

Captains	*1st Lieutenants*
Charles E. Ennis	George E. England
John F. Keady	Everett J. Godihno
John F. Manning	

Major Edward C. Noonan

ATHLETICS

FOOTBALL

The three exceptionally strong athletic teams of 1937-38 have gained for Roslindale High recognition as a really important factor in Boston school athletics.

The first of these three great teams was of course the gridiron eleven. Captained by two splendid players, Ed Wallace and "Ace" Morrill, the team made a vehement bid for the city championship, only to lose it by a heart-breaking defeat at the hands of South Boston High with a score of two to nothing. Largely responsible for the success of the team was burly Tom "Scoop" Broderick who officially held down the end position, but who generally was in the backfield kicking or passing one of his deadly spirals so greatly feared by even the most capable opponents. Another outstanding player was center "Hal" Kallenberg who should have been continuously and fervently praying for more protective headgear. Two other conspicuous team-mates were "Red" Lynch and "Bunny" LeBlanc who both played very noticeable parts in all the Rossie gridiron battles. Another veteran was ambidexterous John Keady, whose cleverness and quick thinking saved many a Rossie fan from rueful disappointment. Robert "Fish" Kearney was the means by which Rossie gained most of her needed yardage. But without those gaping holes made by Paul "Stretch" Shirar, George "Archie" Sotir, Joe Baglio, Robert "Duke" Saffalo, and Barney Kelly, even "Fish" couldn't have gone through.

Seven other lads without whom Rossie couldn't have gotten along were Dan Donovan, center; Charles McKenney, guard; Tom Fitzpatrick, Walter Yarosh, and James Brine, all backfield men, Edmund Lowe, a lineman, and John Joyce, a very capable end.

TRACK

Proving that quality and not quantity counts, the Roslindale High track team of 1937-38 captured second place in the annual district meet. We gained nine first places: Frank Dierauf and Steve Murphy won in the hurdles, Bernard Conrad, in the dash, John Thomas (last year's hero) in the 220 and the broad jump, Ed Lachinsky, in the 176, George Sommers, in the Class C high jump, and Carl Frederico, in the D, and Paul Shirar, in the shot put. But we would not have made that splendid showing if it hadn't been for those other boys who picked up two or three points here and there. Some of those boys were as follows: Ralph Osborne, Chet Stamper, Warren Patterson, and John Dunphy in the hurdles: Ben Bedugnis, Charles McKenney, Arthur Dorsey, Ray Weinstock, Carl Frederico, and Charles Higgins in the dash; Bob Clancy in the 176; Stuart Morrison, Bill Bonner, and Bob Callahan in the 220; Joe Vitello, John Sullivan, John Lowney, and Ray Smith in the 300: Larry Ballantine, Gordon Shaw, John Joyce, and William McGillis in the 600: Bob D'Entremont, James Bourke, and Bill Connelly in the 1000: "Scoop" Broderick, "Stretch" Shirar, and John Bright in the shotput; and Ed McGrath and Charles Dustin in the high jump.

One of our boys broke a district record and two others equalled one. In the Class C hurdles, Steve Murphy easily outclassed all other contenders and broke the record. In the Class A hurdles and Class B dash, Frank Dierauf and Bernard "Bud" Conrad equalled the marks respectively.

In the Regimental Meet five boys won places: Frank Dierauf, John Thomas, Steve Murphy, George Sommers, and Paul Shirar.

BASEBALL

Our 1937-38 athletic season, so well begun by our football team, is being brought to a very creditable conclusion by our baseball team. There are several reasons for this:

First of all we will mention the nine participants. On first base is the future all-scholastic John Keady. On second we find old reliable "Bunny" LeBlanc. As his team-mate in shortstop position whom do we see but "Scoop" Broderick. And as if that wasn't enough for one infield we have two fine third basemen, Alex Girvan and John Mahoney. In left field we have John Joyce, an all-round sportsman. And on the other side of the field, as a sort of balance to Joyce's proficient playing, is Dan Donovan. Harold Kallenberg, when not pitching, plays centerfield. Behind the plate is another newcomer, "Buddy" Lorenz. And on the rubber, besides Kallenberg, is James "Bill" Brine, another veteran who helped win the city championship for Rossie last year.

Among the capable substitutes are Ralph Osborne, who is headed for a regular berth in the outfield, Ray Smith, another outfielder, Frank Hiatt and George Hasenfuss, two clever pitchers, George Sotir, who fills in for "Kal" when he is pitching, Melrose Reid, an infielder, Joseph Hurley, a catcher, and Robert Curtin, a second baseman.

Finally, to reveal the reason for Rossie's success, we mention coach Fred Murray as a grand coach who knows his sports and remembers the password to popularity, "fair and square".

DIRECTORY

Adami, Ruth I.	35 Liszt St., Roslindale
Albrecht, Edward J.	1 William Place, Roslindale
Alexander, Mary E.	24 Leniston St., Roslindale
Altimar, Lawrence W.	105 Albano St., Roslindale
Andrews, Robert V.	31 Rodman St., Forest Hills
Arini, Concetta M.	873 Canterbury St., Roslindale
Atkinson, Charles T.	22 Kittredge St., Roslindale
Baglio, Joseph P.	41 Coniston Rd., Roslindale
Baker, Charles L.	67 Prospect St., West Roxbury
Barlog, Wanda M.	30 Hawthorne St., Roslindale
Barone, June C.	37 Congreve St., Roslindale
Barquinero, Barbara A.	187 Beech St., Roslindale
Barron, Alice M.	2193 Dorchester Ave., Dorchester
Barron, Lois E.	109 Hewlett St., Roslindale
Bastianelli, Yolanda C.	97 Brown Ave., Roslindale
Baumann, Gertrude R.	15 Centre Terrace, West Roxbury
Bedugnis, Benny	143 Poplar St., Roslindale
Bell, Dorothy	63 Wellesmere Rd., Roslindale
Bellows, Fred E.	137 Orange St., Roslindale
Benersani, O. Joseph	58 Catherine St., Roslindale
Bennett, Dorothea A.	133 Lasell St., West Roxbury
Besse, Barbara A.	86 Aldrich St., Roslindale
Blakney, Margaret E.	85 Fletcher St., Roslindale
Blizard, Mary F.	45 Seymour St., Roslindale
Blume, Catherine L.	2 Clarendon Court, Roslindale
Boggie, Estelle M.	107 Durnell Ave., Roslindale
Bohn, Paul W.	64 Hewlett St., West Roxbury
Bourke, Mary E.	59 Aldrich St., Roslindale
Bowles, Marion F.	38 Sheffield Rd., Roslindale
Bradley, Milton B.	19 Averton St., Roslindale
Brady, Helen M.	24 Montvale St., Roslindale
Brady, Peter P.	24 Montvale St., Roslindale
Brauneis, Albert A.	15 Heathcote St., Roslindale
Brennan, Frederick J.	108 Bourne St., Forest Hills
Brine, James W.	30 Mt. Hope St., Roslindale
Brooks, Philip D.	36 Wren St., West Roxbury
Brooks, Virginia M.	7 Peak Hill Rd., Roslindale
Brown, Barbara M.	15 Rodman St., Jamaica Plain
Brown, Gordon R.	15 Ardent St., Roslindale
Brown, Helen L.	31 Alleyne St., West Roxbury
Browne, Audrey D.	82 Dwinall St., West Roxbury
Buckley, Joseph W.	48 Hastings St., West Roxbury
Buckley, Loretta Eileen	28 Eldridge Rd., Jamaica Plain
Burbank, Anne L.	106 Knoll St., Roslindale
Burke, Walter H.	1 Larch Place, Roslindale
Burleigh, Marjorie B.	38 Parklawn Rd., West Roxbury
Burns, Marjorie T.	48 Bradfield Ave., Roslindale
Burns, Ruth M.	24 Farquhar St., Roslindale
Busi, Edward H.	419 Belgrade Ave., West Roxbury
Caiger, Evelyn E.	12 Havey St., Roslindale

Caldwell, Margaret S.	17 Wright Rd., West Roxbury
Cammarota, Catherine	1569 Centre St., Roslindale
Campbell, Alta P.	3 A Fairview St., Roslindale
Campbell, Marilyn F.	121 Augustus Ave., Roslindale
Capilli, Mafalda R.	5000 Washington St., West Roxbury
Carlson, Lillian	112 Ardale St., Roslindale
Carlson, Marguerite H.	226 Wren St., West Roxbury
Carmichael, Mary C.	32 Manning St., Roslindale
Champeon, Helen	870 South St., Roslindale
Chausse, Norman H.	27 Ainsworth St., Roslindale
Cherry, Edna M.	3892 Washington St., Roslindale
Clapp, Donald K.	48 Cohasset St., Roslindale
Coan, Mary B.	616 South St., Roslindale
Cobban, Mary A.	117 Sycamore St., Roslindale
Cockshaw, A. Edith	31 Rexhame St., Roslindale
Coen, George, C. F. X.	56 Metropolitan Ave., Roslindale
Cole, Lucille M.	29 Kittredge St., Roslindale
Conboy, Mary C.	3924 Washington St., Roslindale
Condon, Margaret M.	83 Ardale St., Roslindale
Connelly, Virginia E.	33 Addington Rd., West Roxbury
Connolly, Ruth M.	16 Sherwood St., Roslindale
Connolly, William E.	53 Hyde Park Ave., Forest Hills
Connors, Barbara R.	1454 Centre St., Roslindale
Connors, Catherine P.	22 Carroll St., West Roxbury
Connors, James J.	36 Johnswood Rd., Roslindale
Conrad, Bernard W. J.	7 Charme Ave., Roslindale
Contestabile, Hilda G.	101 Fletcher St., Roslindale
Conway, Margaret C.	42 Stellman Rd., Roslindale
Corea, Frances V.	24 Atherton Ave., Roslindale
Corrigan, Robert J.	15 Preston Rd., West Roxbury
Coyne, Helen M.	1500 Centre St., Roslindale
Cronin, Alice E.	53 Bradfield Ave., Roslindale
Crotty, John A.	86 Birch St., West Roxbury
Cuddy, Agnes J.	8 Fawndale Rd., Roslindale
Curley, Stanley R.	568 Hyde Park Ave., Roslindale
Curran, Kathleen P.	27 Lansdeer St., West Roxbury
Curtin, David J.	532 Hyde Park Ave., Roslindale
Curtis, Walter J.	121 Sycamore St., Roslindale
Dale, Virginia	99 Temple St., West Roxbury
Daly, James T.	85 Neponset Ave., Roslindale
Davidson, Dorothy E.	31 Woodbrier Rd., West Roxbury
Dean, Gertrude M.	8 Tennyson St., West Roxbury
Decot, A. Joffre	16 Denton Terrace, Roslindale
Dee, Ashley E.	166 Orange St., Roslindale
De Franco, Ann M.	91 Walworth St., Roslindale
Degnin, Dorothy F.	31 Ainsworth St., Roslindale
De Haro, Virginia R.	49 Burrough St., Jamaica Plain
D'Entremont, F. Robert	80 Kittredge St., Roslindale
De Vincenzo, Salvatore A	48 Birchwood St., Roslindale
Devlin, Frances J.	14 Crandall St., Roslindale

Di Modica, Rose M.	37 Stellman Rd., Roslindale
Dindio, Antonio, Jr.	57 Cornell St., Roslindale
Dinneen, Helen M.	38 Whitford St., Roslindale
Di Rienzo, Charles	4271 Washington St., Roslindale
Dodge, Grace A.	117 Redlands Rd., West Roxbury
Doell, Charles H.	32 Parklawn Rd., West Roxbury
Doherty, Evelyn A.	49 Stellman Rd., Roslindale
Doherty, Thomas H.	139 Dent St., West Roxbury
Dolan, Anna R.	226 Weld St., Roslindale
Donohue, Anna M.	6A Mendum St., Roslindale
Donovan, Daniel F.	22 Glenburne Rd., Roslindale
Donovan, Dorothy M.	44 Charme Ave., Roslindale
Donovan, Mary E.	810 American Legion Highway, Roslindale
Donovan, Thomas J.	22 Glenburne Rd., West Roxbury
Dorsey, Arthur C.	11 Friendship Rd., Mattapan
Doyle, Dorothy T.	512 Hyde Park Ave., Roslindale
Driscoll, Louise F.	15 Averton St., Roslindale
Driscoll, Mary L.	40 Richwood St., West Roxbury
Driscoll, Mary V.	1442 Centre St., Roslindale
Ducey, Florence A.	9 Fawndale Rd., Roslindale
Dunkerley, Margaret M.	25 Rosecliff St., Roslindale
Dunkerley, Paul A.	25 Rosecliff St., Roslindale
Dunn, Marion C.	31 Redlands Rd., West Roxbury
Dwyer, Mary T.	42 Fairview St., Roslindale
Edmunds, Lorraine T.	4 Eldridge Rd., Forest Hills
Egan, Barbara A.	31 Sanborn Ave., West Roxbury
Eldridge, Eleanor I. DECEASED	39 Bexley Rd., Roslindale
Elliot, Betsy H.	33 Howitt Rd., West Roxbury
England, George E.	19 Basto Terrace, Roslindale
Ennis, Charles S.	157 Temple St., West Roxbury
Falcone, Rose M.	19 Denton Terrace, Roslindale
Fay, Dorothy M.	66 Sanborn Ave., West Roxbury
Fay, Rita A.	62 Aldrich St., Roslindale
Feeney, Elizabeth A.	102 Brown Ave., Roslindale
Femino, Peter G.	755 American Legion Highway, Roslindale
Fennell, Agnes L.	200 Maple St., West Roxbury
Ferguson, Katherine A.	895 Canterbury St., Roslindale
Finigan, Eleanor E.	279 Corey St., West Roxbury
Finigan, Katherine M.	279 Corey St., West Roxbury
Finkelstein, Muriel M.	39 Elgin St., West Roxbury
Finley, Vera K.	231 Cornell St., Roslindale
Fish, Joseph F.	23 Asticou Rd., Roslindale
Fish, Marion I.	461 Beech St., Roslindale
Fitzpatrick, Thomas E.	86 Fletcher St., Roslindale
Flagg, Warren L.	8 Tyndale St., Roslindale
Flanagan, Laura M.	656 Beech St., Roslindale
Flanagan, Virginia B.	8 Sanborn Ave., Roslindale
Flynn, Doris H.	447 Belgrade Ave., West Roxbury
Flynn, Hazel W.	447 Belgrade Ave., West Roxbury
Flynn, Mary F.	4049 Washington St., West Roxbury

Flynn, Rosemarie	354 Weld St., West Roxbury
Foley, James D.	3940 Washington St., Roslindale
Frasca, Anthony R.	29 Rosecliff St., Roslindale
Fubel, Margaret O.	7 Grover Ave., Roslindale
Gaines, Josephine J.	19 Stellman Rd., Roslindale
Gatto, Nicholas F.	31 Firth Rd., Roslindale
Gavagan, Dorothy A.	81 Bradwood St., Roslindale
Gavagan, Evelyn G.	81 Bradwood St., Roslindale
Gebhard, Virginia J.	4349 Washington St., Roslindale
Genco, Titina R.	65 Metropolitan Ave., Roslindale
George, Ralph H.	44 Congreve St., Roslindale
Gibbons, John J.	4379 Washington St., Roslindale
Gibbons, Ruth	7 Parklawn Rd., West Roxbury
Giorgio, Eleanor A.	15 Elven Road Roslindale
Giuggio, Richard A.	75 Walworth St., Roslindale
Gladney, Patricia B.	12 Colberg Ave., Roslindale
Glancy, Agnes M.	44 Walter St., Roslindale
Glancy, John J.	44 Walter St., Roslindale
Glasheen, June E.	64 Glendower Rd., Roslindale
Godinho, Everett J.	36 Vershire St., West Roxbury
Goff, Margaret E.	242 Hyde Park Ave., Jamaica Plain
Goldenbaum, Viola M.	185 Metropolitan Ave., Roslindale
Goode, Kathleen J.	169 Metropolitan Ave., Roslindale
Goodwin, Frances J.	3 Rosemere Court, Roslindale
Gottwald, Alice M.	38 Partridge St., West Roxbury
Granlund, Gertrude O. S.	2565 Centre St., West Roxbury
Grazado, Conchetta R.	8 Casper St., West Roxbury
Greenburg, Richard A.	151 Cottage St., West Roxbury
Greene, Dorothy F.	73 Wellsmere Rd., Roslindale
Greene, Edward F.	101 Rowe St., Roslindale
Greene, Marion V.	311 Metropolitan Ave., Roslindale
Grube, Jennie	21 Salman St., West Roxbury
Guillemette, Bertha E.	412 Baker St., West Roxbury
Guittar, Marjorie E.	5 Seymour St., Roslindale
Haggman, Aide B.	4 Hillview Ave., Roslindale
Hall, John Norman	67 Congreve St., Roslindale
Hall, Natalie R.	49 Symmes St., Roslindale
Hallisey, Mary M.	18 Charme Ave., Roslindale
Hamburger, Margery H.	18 Ruskin St., West Roxbury
Hammond, John J.	43 Sherwood St., Roslindale
Hanlon, George E. '39 grad.	50 Florence St., Roslindale
Harvey, Helen J.	192 Gardner St., West Roxbury
Hatch, Haliburton H.	1839 Centre St., West Roxbury
Hefler, Virginia E.	19 Iona St., Roslindale
Herlihy, E. Esther	27 Johnswood Rd., Roslindale
Hermanson, Gladys A.	85 Florence St., Roslindale
Higgins, Charles M.	8 Palfrey St., Roslindale
Higgins, Ruth C.	54 South Fairview St., Roslindale
Hines, Marie A.	14 Churchill Rd., West Roxbury
Hogan, Frances M.	278 Vermont St., West Roxbury

Hogan, Lillian A.	11 Fawndale Rd., Roslindale
Hudson, Eleanor R.	5 Schirmer Rd., West Roxbury
Huether, Helen M.	1435 Centre S.t, Roslindale
Hughes, Jean A.	36 Howitt Rd., West Roxbury
Hutchinson, Hazel F.	1073 South St., Roslindale
Ihley, Eleanor R. deceased	15 Hillview Ave., Roslindale
Ioanilli, Josephine C.	70 Cowing St., West Roxbury
Jost, Miriam L.	33 Westover St., West Roxbury
Joyce, John J.	356 Metropolitan Ave., Roslindale
Julio, Eda E.	124 Peters St., Roslindale
Kane, Robert J.	26 Bradford Ave., Roslindale
Keady, John F.	33 Seymour St., Roslindale
Kearney, Robert T.	57 Seymour St., Roslindale
Keating, Alice	91 Selwyn St., Roslindale
Keefe, Mary J.	294 Corey St., West Roxbury
Keenan, Doris M.	288 Bellevue St., West Roxbury
Keenan, Thomas W.	24 Atlantic St., West Roxbury
Kelley, Anna N.	16 Allen St., Roslindale
Kenney, Helen J.	90 Walworth St., Roslindale
Keohane, Evelyn M.	111 Perham St., West Roxbury
Kerr, Dorothy H.	232 Cornell St., Roslindale
Kilgallon, Eleanor	61 Durnell Ave., Roslindale
Kindamo, Anthony	7 Charme Ave., Roslindale
King, Dorothy T.	80 Hyde Park Ave., Jamaica Plain
King, Mary J.	129 Cornell St., Roslindale
Kinnear, Dorothy W.	28 Fletcher St., Roslindlae
Kirchgassner, Marie E.	38 Bexley Rd., Roslindale
Kneeland, Margaret M.	15 Willowdean Ave., West Roxbury
Kratzer, Margaret J.	218 Metropolitan Ave., Roslindale
Kutz, Dorothea M.	139 Poplar St., Roslindale
Lachinsky, Mary E.	4069 Washington St., Roslindale
Landers, Joseph F.	6 Tappan St., Roslindale
Lane, Mary R.	169 Willow St., West Roxbury
Lang, Mary F.	138 Sycamore St., Roslindale
Laudato, Rosalie	26 Summer St., West Roxbury
Lawton, Virginia M.	26 Tower St., Forest Hills
Le Blanc, Bernard L.	45 Granfield Ave., Roslindale
Lent, Lois E.	1078 South St., Roslindale
Lento, Carmella M.	238 Poplar St., Roslindale
Leonard, Edward V.	74 Gardner St., West Roxbury
Leonard, Mary C.	75 Corey St., West Roxbury
Leonard, Mary E.	4043 Washington St., Roslindale
Lewis, Dorothea I.	5 Brahms St., Roslindale
Lorenz, Edward F.	90 Durnell Ave., Roslindale
Lunsford, Elizabeth	60 Southbourne Rd., Jamaica Plain
Lynch, William	55 Johnswood Rd., Roslindale
Lyon, Doris T.	38 Ardale St., Roslindale
Lyons, Helen C.	7 Ardent St., Roslindale
Lyons, Mary T.	87 Maynard St., Roslindale
Mac Donald, F. Marie	11 Bonad Rd., West Roxbury

Mac Isaac, John J.	25 Denton Terrace, Roslnidale
Mac Kenzie, Isabel C.	22 Conway St., Roslindale
Magee, Margaret M.	7 Coniston Rd., Roslindale
Mahfouz, George	4988 Washington St., West Roxbury
Mahoney, Eleanor M.	51 Amherst St., Roslindale
Mahoney, Elizabeth J.	153 Cummins Highway, Roslindale
Maier, Anne	55 Metropolitan Ave., Roslindale
Maloof, Alice	697 West Roxbury Parkway, West Roxbury
Mancini, Pasquale	14 Cornauba St., Roslindale
Manning, John J.	24 Eastbourne St., Roslindale
Maranville, Florence P.	30 Churchill Rd., West Roxbury
Marcantonio, Joseph F.	91 Cornell St., Roslindale
Marple, Priscilla R.	40 Hawthorne St., Roslindale
Marshall, Lloyd J.	111 Sycamore St., Roslindale
Marshalsea, Jean F.	200 Kittredge St., Roslindale
Massimino, Camilla S.	440 Hyde Park Ave., Roslindale
Matheson, Gordon F.	646 South St., Roslindale
Mc Call, Anna E.	1922 Centre St., West Roxbury
Mc Donough, Margaret L.	33 Gretter Rd., Roslindale
Mc Gillaway, Margaret V.	2310 Centre St., West Roxbury
Mc Gowan, Bernard T.	58 Chesbrough Rd., West Roxbury
Mc Grath, Edward G. T.	105 Durnell Ave., Roslindale
Mc Kenney, John R.	99 Walter St., Roslindale
Mc Laughlin, Marie L.	59 Bradfield Ave., Roslindale
Mc Leod, Douglas J.	12 Whitford St., Roslindale
McNabb, James F.	35 Nickisch Ave., Roslindale
McNulty, Bernard J.	3858 Washington St., Roslindale
McTernan, Robert E.	37 Montvale St., Roslindale
Megliola, Giovena M.	40 Maynard St., Roslindale
Megliola, Mary L.	40 Maynard St., Roslindale
Melia, Margaret A.	23 Bradfield Ave., Roslindale
Melia, Marylouise	23 Bradfield Ave., Roslindale
Meyers, Katharine C.	51 Southbourne Rd., Jamaica Plain
Miele, Louis P.	26 Hayes Rd., Roslindale
Mitchell, Ann M.	129 Tyndale St., Roslindale
Mitchell, Virginia R.	18 Mendum St., Roslindale
Moennig, Doris R.	36 Cass St., West Roxbury
Morrill, Charles J.	137 Brown Ave., Roslindale
Mortenson, Melvin	138 Roslindale Ave., Roslindale
Motta, Albina R.	5018 Washington St., West Roxbury
Mugrditchian, Anna A.	723 South St., Roslindale
Mulkern, Geraldine M.	137 Poplar St., Roslindale
Murphy, Florence E.	2436 Washington St., Roxbury
Murphy, Kathleen M.	55 Penfield St., Roslindale
Murray, Anna M.	57 Birchwood St., West Roxbury
Napoleon, Elizabeth C.	19 Shaw St., West Roxbury
Nashawaty, Thomas A.	37 Spring St., West Roxbury
Neill, Robert J.	19 Cedar St., West Roxbury
Nelson, Dorothy A. E.	1458 Centre St., Roslindale
Newton, Carlos E.	257 Cummins Highway, Roslindale

Nielson, Arthur J.	9 Fowle St., Roslindale
Noonan, Edward C.	99 Montclair Ave., Roslindale
Noonan, Mildred C.	106 Hyde Park Ave., Forest Hills
Nord, Erling C.	11 Mendelsohn St., Roslindale
Norsigian, George F.	578 Hyde Park Ave., Roslindale
Norton, Dorothy E.	733 South St., Roslindale
Norton, Irene M.	4467 Washington St., Roslindale
O'Hara, Elizabeth M.	14 Rexhame St., Roslindale
Olson, Ethel M.	95 Newburn St., Roslindale
Panico, Eleanor C.	1 Prospect Ave., Roslindale
Parks, Gertrude M.	35 Fletcher St., Roslindale
Parrish, Barbara A.	4346 Washington St., Roslindale
Patterson, John W.	35 Delano Park, Roslindale
Pearson, Edna M.	4 Albano St., Roslindale
Pearson, Robert G.	18 Wright Rd., West Roxbury
Pennie, Mary E.	47 Metropolitan Ave., Roslindale
Perry, Herbert A.	3924 Washington St., Roslindale
Picarello, Thomas C.	4301 Washington St., Roslindale
Pittman, Marion L.	189 Manthorne Rd., West Roxbury
Pizzano, Charles E.	38 Averton St., Roslindale
Polk, Ruth A.	233 Poplar St., Roslindale
Poole, Esther M.	8 Catherine St., Roslindale
Porter, Gladys V.	111 Walworth St., Roslindale
Povall, Dorothy E.	38 Mendum St., Roslindale
Reid, Melrose E.	18 South Walter St., Roslindale
Ricci, Fred A.	733 American Legion Highway, Roslindale
Reilly, Rita A.	16 Heathcote St., Roslindale
Ricci, Louis R.	372 Cornell St., Roslindale
Richter, Ermgarde M. L.	131 Brown Ave., Roslindale
Riderf, Lois A.	93 Birch St., Roslindale
Rizzo, James M.	190 Cornell St., Roslindale
Robison, Paul B.	11 Ardent St., Roslindale
Rock, Margaret M.	30 Gardenside St., Roslindale
Rogers, Charles W.	20 Farquhar St., Roslindale
Rooney, Mary E.	412 Baker St., West Roxbury
Rossetti, Levia E.	25 Rockland St., West Roxbury
Rourke, Gertrude E.	80 Pinehurst St., Roslindale
Rumbel, Robert L.	566 La Grange St., West Roxbury
Russo, Eleanor M.	194 Durnell Ave., Roslindale
Ryan, Pauline A. E.	8 Rockdale St., Mattapan
Ryder, Priscilla M.	11 March Ave., West Roxbury
Rydstrom, Franklin W.	6 Albright St., West Roxbury
Sammartino, Lillian M.	24 Summit St., Roslindale
Savage, Bryce W.	4297 Washington St., Roslindale
Savage, E. Ruth	34 Stimson Rd., West Roxbury
Savage, Raymond J.	47 Clement Ave., West Roxbury
Schreiber, Marjorie E.	2 Rosemere Court, Roslindale
Schroeder, Gerda M.	62 Glendower Rd., Roslindale
Sebring, Robert E.	51 Lorraine St., Roslindale
Shalhoub, Lillian L.	10 De Soto Rd., West Roxbury

Shannon, Catherine C.	12 Bertson Ave., West Roxbury
Shaughnessy, Jean E.	135 Russett Rd., West Roxbury
Shimmin, Robert H.	49 Dale St., Roslindale
Shone, Edmund L.	253 Belgrade Ave., Roslindale
Siegel, Laurel Z.	10 Granfield Ave., Roslindale
Sirignano, Conchetta C.	3984 Washington St., Roslindale
Smith, Elmer J.	698 Canterbury St., Roslindale
Smith, Virginia C.	59 Ainsworth St., Roslindale
Sotir, Rachie G.	3936 Washington St., Rsolindale
Sparkes, Patricia M.	99 Orange St., Roslindale
Spognardi, Aurelio M.	39 Stellman Rd., Roslindale
Stanton, Mary G.	2 Lorraine St., Roslindale
Stein, William A.	1494 Centre St., Roslindale
Strain, Harold C.	7 Hamilton St., West Roxbury
Stukas, Jospeh H.	16 Clare Ave., Roslindale
Sullivan, Helen C.	103 Poplar St., Roslindale
Sullivan, M. Phyllis	36 Bogandale Rd., West Roxbury
Sullivan, Mary M.	103 Poplar St., Roslindlae
Taksery, Freda M.	5004 Washington St., West Roxbury
Tanzi, Mary V.	6 Organ Park St., West Roxbury
Teichman, Rita F.	1582 Centre St., Roslindale
Thompson, Fred C.	235 Roslindale Ave., Roslindale
Thornton, Joseph F.	15 Baker Place, West Roxbury
Thorp, Barbara H.	47 Aldrich St., Roslindale
Tilton, Wilma M.	10 Colgate Rd., Roslindale
Trask, Matthew M.	60 Walter St., Roslindale
Travers, Bernardine	39 Bradfield Ave., Roslindale
Travers, Mary F.	14 Neponset Court, Roslindale
Travers, Ruth	101 Sycamore St., Roslindale
Uriot, Doris C.	14 Elgin St., West Roxbury
Vannah, William E.	57 Hawthorne St., Roslindale
Vitello, Joseph J.	28 Meyer St., West Roxbury
Vogel, George N.	129 Walter St., Roslindale
Vozella, Carmen J.	34 Averton St., Roslindale
Waechter, Josephine M.	53 Neponset Ave., Roslindale
Wall, Dorothy F.	90 Ardle St., Roslindale
Walsh, Mary A.	37 Ramsdell Ave., Roslindale
Walsh, Virginia J.	65 Robert St., Roslindale
Waterman, Gertrude M.	18 Ethel St., Roslindale
Weir, Francis E.	17 Farquhar St., Roslindale
Wessels, Ernest C.	11 Heathcote St., Roslindale
Wheeler, Frederick H.	43 Cliftondale St., Roslindale
Whiting, Frederick K.	8 East Caspar St., West Roxbury
Wieher, Mildred E.	49 Averton St., Roslindale
Wills, Phyllis D.	1035 South St., Roslindale
Wood, Dorothy E.	18 Meredith St., West Roxbury
Woods, Jeanne E.	27 Mount Clair Ave., Roslindale
Young, Barbara G.	4317 Washington St., Roslindale
Young, George B.	47 Philbrick St., Roslindale

AUTOGRAPHS

ADVERTISEMENTS

JULY or SEPTEMBER?

In business you will need the subjects BRYANT & STRATTON offers. If you go to college you will be able to use some of them to good advantage. You may also need the school's EMPLOYMENT DEPARTMENT. So don't delay visiting, phoning, or writing to learn about the SUMMER or the regular FALL SESSION.

Bryant & Stratton

COMMERCIAL SCHOOL

334 Boylston Street, Boston

at the "ARLINGTON" subway station Tel. KENmore 6789

NORTHEASTERN UNIVERSITY

BOSTON, MASSACHUSETTS

Pre-legal Programs

Applicants for the Massachusetts Bar examinations must have completed one-half of a regular college course before registering in a school of law.

Persons qualified for admission may pursue pre-legal programs in Northeastern University. The day program is restricted to men; the evening program is available to both men and women. These programs prepare for admission to either the Day or Evening School of Law of Northeastern University.

APPLICATIONS FOR ADMISSION ARE NOW BEING RECEIVED

Catalogs sent upon request. Use the coupon below.

Please send me a catalog including the

Check here ☐ evening pre-legal program
☐ day pre-legal program

Name .....

Address .....

.....

12

SUFFOLK UNIVERSITY

Co-educational

College of Liberal Arts

Day and evening classes
Cultural and pre-professional courses
A.B., B.S. and B.S. in Ed. degrees

College of Journalism

Evening classes taught by editors,
journalists and advertising men
B.S. in Journalism degree

College of Business Administration

Evening classes in Accounting,
Banking, Finance and Business Management.
B.S. in Business Administration degree

Suffolk Law School

Day and evening Divisions
Pre-legal courses for high school graduates
LL.B. degree, prepares for law practice

Graduate School of Law

Evening classes
LL.M. degree

TUITION IN ALL DEPARTMENTS $160 A YEAR

For catalogues and information:

Call: Capitol 0555 or Write to:
Suffolk University, 20 Derne Street, Boston, Mass.

BURDETT COLLEGE

Courses for

Young Men and Women

Business Administration-Accounting (Pace), Secretarial, Shorthand, Typewriting, Business, and Finishing courses.

One and Two-Year Programs. Previous commercial training not required for entrance. Leading colleges represented in attendance. Students from different states.

Write or telephone for
Day or Evening Catalog

60th year

BEGINS IN
SEPTEMBER

Offers

BUSINESS TRAINING

needed to

MAKE THE RIGHT START
MOVE STEADILY FORWARD
ACHIEVE SUCCESS

(with a Degree Plan for those who wish it)

and in addition

VOCATIONAL COUNSEL
AND PLACEMENT
SERVICE

156 STUART STREET, BOSTON · Telephone HANcock 6300

PAISNER'S RESTAURANT

4197 WASHINGTON STREET - JUST BELOW THE RIALTO
ROSLINDALE SQUARE

PEOPLE OF GOOD TASTE COME HERE
FOR OUR

SODA SPECIALTIES
ICE CREAM - SUNDAES

DELICIOUS TOASTED
SANDWICHES

PAISNER'S

extends to the Roslindale High School best wishes for success in all its enterprises.

Wilfred Training
the Practical Course in Beauty Culture

Wilfred training prepares you for sure success in this interesting, well paying profession, America's fourth leading industry. Famous hairdressers recommend Wilfred because sound, proven principles are correctly interpreted and applied by our master-instructors.

Wilfred Academy occupies an entire building — the ideal beauty culture training center. Visit us and see our spacious, modern classrooms — our up-to-date equipment. Write for Booklet E 60.

Wilfred Academy

of Hair and Beauty Culture

492 BOYLSTON STREET, BOSTON, MASS. Kenmore 7286

Kennedy's UNDER-GRAD SHOP

Because "good taste" constitutes "good dress" and because this ideal is reflected in all of our Under-Grad offerings, Kennedy's has won a reputation for making "best dressers" of high and prep school men.

KENNEDY'S

SUMMER & HAWLEY

NORTHEASTERN UNIVERSITY

DAY DIVISION

COLLEGE OF LIBERAL ARTS

Offers a broad program of college subjects serving as a foundation for the understanding of modern culture, social relations, and technical achievement. The purpose of this program is to give the student a liberal and cultural education and a vocational competence which fits him to enter some specific type of useful employment.

COLLEGE OF BUSINESS ADMINISTRATION

Offers a college program with broad and thorough training in the principles of business with specialization in ACCOUNTING, BANKING AND FINANCE, or BUSINESS MANAGEMENT. Instruction is through lectures, solution of business problems, class discussions, motion pictures and talks by business men.

COLLEGE OF ENGINEERING

Provides complete college programs in Engineering with professional courses in the fields of CIVIL, MECHANICAL (WITH DIESEL, AERONAUTICAL, AND AIR CONDITIONING OPTIONS), ELECTRICAL, CHEMICAL, INDUSTRIAL ENGINEERING, and ENGINEERING ADMINISTRATION. Students select, at the beginning of the sophomore year, the course in which they intend to specialize.

CO-OPERATIVE PLAN

The Co-operative Plan provides for a combination of practical industrial experience with classroom instruction. Upperclassmen earn a portion of their school expenses and make business contacts which prove valuable in later years.

DEGREES AWARDED

Bachelor of Arts

Bachelor of Science

EVENING DIVISION

(For Men and Women)

Providing complete courses of university grade, for high school graduates who find it necessary to work during the day but wish to study for further advancement.

SCHOOL OF BUSINESS

Programs in Accounting, Management, Law and Business, and in Engineering and Business, under instructors actually engaged in the fields in which they teach.

73% of graduates hold executive positions in business. Preparation for the C. P. A. examinations. School grants B. B. A. degree. Individual courses available to special students.

SCHOOL OF LAW

Pre-Legal Department

Furnishes to high school graduates a program of studies equivalent to the two years of college work required for admission to the study of law.

The School of Law

Prepares for the bar examination and for the practice of law. Case method of instruction. LL.B. degree conferred.

Graduates of ROSLINDALE HIGH SCHOOL may be admitted without examinations if grades are satisfactory to the Department of Admissions.

Catalog or further information sent upon request

NORTHEASTERN UNIVERSITY

BOSTON, MASSACHUSETTS

PARKE SNOW Inc.
744 SOUTH STREET
ROSLINDALE
LOOK AT
PARKE SNOW'S
First
For Your New Spring and Summer
DRESSES, COATS and
SPORTS WEAR

SHOES
For All School and Social Activities
VISIT
THE PARKE SNOW
SHOE DEPARTMENT

L. P. SHOE and
HAT REBUILDERS

Members of
THE CERTIFIED
MASTER SHOE REBUILDERS

4270 WASHINGTON STREET

Compliments of

CORNELL
DRUG STORE

Expert Prescriptionists

Roslindale's Finest Drug Store
4456 WASHINGTON STREET
cor. CORNELL
A. John Capone, *Reg. Pharm.*, Mgr.

Your Prescription Compounded by
Graduate Registered Pharmacists only

Free Delivery Phone PARkway 0038

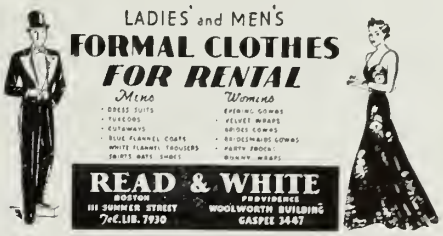

Business Machine Operating Taught
Individual Instruction
Our diploma is a high recommendation in the Business World

HIGGINS
Commercial Machine School
234 BOYLSTON STREET, BOSTON
Est. 1912 Free Placement

MACLARDY'S STUDIO
Special Rates to Graduates
758 SOUTH STREET
ROSLINDALE
TELEPHONE: PARkway 1600

JENNESS' PHARMACY
E. A. NICHOLES
31 POPLAR STREET
ROSLINDALE

PARKWAY
BATTERY SERVICE STATION
355 BELGRADE AVENUE
WEST ROXBURY
THOMAS A. MITCHELL, *Prop.*
Telephone PARkway 2027-W

Tel. PARkway 5976
FRED C. HAILER, Ph. G.
PHARMACIST
4198 WASHINGTON STREET
ROSLINDALE

Loren Murchinson & Co., Inc.

America's Finest School Jewelers

CLASS RINGS. CLASS PINS. MEDALS AND TROPHIES

Official Jeweler to

ROSLINDALE HIGH SCHOOL — CLASS OF 1938

Telephone: LIBerty 3162

828 PARK SQUARE BUILDING, BOSTON, MASSACHUSETTS

Represented by Frank A. Fowler

MODERN SHOE REPAIR

884 SOUTH STREET

Hats Cleaned and Blocked — Shoes Shined

All Work Guaranteed

A. DE GRANDIS, *Prop.*

MORAN'S MEN'S SHOP

15 POPLAR STREET

ROSLINDALE

John B. Moran

VICTOR DRUG CO.

"The Prescription Store"

JAMES A. MURPHY, *Reg. Pharm.*

760 SOUTH STREET

ROSLINDALE

PLEASANT DRUG CO.

4541 WASHINGTON STREET

ROSLINDALE

The PINE PRESS

1392 DORCHESTER AVENUE

DORCHESTER · MASS.

Back Bay Electrotype
and
Engraving Co.

172 COLUMBUS AVENUE

BOSTON · MASS.

THE WARREN KAY VANTINE STUDIO wishes to take this opportunity to thank the students and faculty members of the ROSLINDALE HIGH SCHOOL for the courteous treatment and co-operation extended to us during the academic school year.

We have enjoyed working with all of you and appreciate the confidence which had been placed in us. We sincerely hope that this year will be the beginning of many more years of very pleasant business relationships with your school.

◆ ◆ ◆ ◆

The Warren Kay Vantine Studio, Inc.

160 BOYLSTON STREET, BOSTON, MASS.